

NOTICE!!

These documents have been scanned!

Do not place un-scanned documents beneath this notice!

Do not remove this notice from this file!

GPO Jacket No. 560-102
Print Order 61540
Rise Business Services, LLC
Job=AZ15 5/14/2019



Box Number= AZ15046



Claim Begin-End: AMC416255-AMC416257

1 Initial Receipt



AZ15046-3

AMC416191-AMC416869

United States Department of the Interior
Bureau of Land Management
 LANDS/RECREATION & PLANNING
 ONE N CENTRAL AVE
 PHOENIX, AZ 85004 -2203
 Phone: 602-417-9200

Receipt

No: 2589669

Transaction #: 2669446	ENTERED INTO COMPUTER
Date of Transaction: 06/14/2012	
CUSTOMER: JUN 20 2012 <i>pb</i>	
ELLIOTT GLASSER 6060 E THOMAS RD SCOTTSDALE, AZ 85251-7508 US	

LINE #	QTY	DESCRIPTION	REMARKS	UNIT PRICE	TOTAL
1	3.00	LOCATABLE MINERALS / MINING CLAIMS- NEW, UNADJUD, ONE OR MORE AUTH NOS / NEW MINING CLAIM LOCATION FEE \$34 CASES: AMC416255/\$34.00, AMC416256/\$34.00, AMC416257/\$34.00		- n/a -	102.00
2	3.00	LOCATABLE MINERALS / MINING CLAIMS- NEW, UNADJUD, ONE OR MORE AUTH NOS / NEW MINING CLAIM MAINT FEE \$140 CASES: AMC416255/\$140.00, AMC416256/\$140.00, AMC416257/\$140.00		- n/a -	420.00
3	3.00	LOCATABLE MINERALS / MINING CLAIMS- NEW, UNADJUD, ONE OR MORE AUTH NOS / NEW MINING CLAIM PROCESSING FEE \$15 CASES: AMC416255/\$15.00, AMC416256/\$15.00, AMC416257/\$15.00		- n/a -	45.00
TOTAL:					\$567.00

PAYMENT INFORMATION				
NOTE: Items will appear on credit card statement as "Bureau of Land Mgmt CO".				
1	AMOUNT:	567.00	POSTMARKED:	N/A
	TYPE:	CREDIT CARD	RECEIVED:	06/14/2012
	NAME:	GLASSER, ELLIOTT 6060 E THOMAS RD SCOTTSDALE AZ 85251-7508 US		
	CARD NO:	XXXXXXXXXXXX5959	AUTH CODE:	096445
	NAME ON CARD:	ELLIOTT J GLASSER		
	EXPIRES:	05/2015		
	SIGNATURE:			

REMARKS

This receipt was generated by the automated BLM Collections and Billing System and is a paper representation of a portion of the official electronic record contained therein.

NOTICE!!

These documents have been scanned!

Do not place un-scanned documents beneath this notice!

Do not remove this notice from this file!

GPO Jacket No. 560-102
Print Order 61540
Rise Business Services, LLC
Job=AZ15 5/14/2019



Box Number= AZ15046



Claim Begin-End: AMC416255-AMC416257

2 Correspondence



AZ15046-3

AMC416191-AMC416869

**NO
DOCUMENTS
FOUND**

NO DOCUMENTS FOUND
NO DOCUMENTS FOUND

NOTICE!!

These documents have been scanned!

Do not place un-scanned documents beneath this notice!

Do not remove this notice from this file!

GPO Jacket No. 560-102
Print Order 61540
Rise Business Services, LLC
Job=AZ15 5/14/2019



Box Number= AZ15046



Claim Begin-End: AMC416255-AMC416257

3 Transfers



AZ15046-3

AMC416191-AMC416869

**NO
DOCUMENTS
FOUND**

NO DOCUMENTS FOUND
NO DOCUMENTS FOUND

NOTICE!!

These documents have been scanned!

Do not place un-scanned documents beneath this notice!

Do not remove this notice from this file!

GPO Jacket No. 560-102
Print Order 61540
Rise Business Services, LLC
Job=AZ15 5/14/2019



Box Number= AZ15046



Claim Begin-End: AMC416255-AMC416257

4 Miscellaneous



AZ15046-3

AMC416191-AMC416869

**NO
DOCUMENTS
FOUND**

NO DOCUMENTS FOUND
NO DOCUMENTS FOUND

NOTICE!!

These documents have been scanned!

Do not place un-scanned documents beneath this notice!

Do not remove this notice from this file!

GPO Jacket No. 560-102
Print Order 61540
Rise Business Services, LLC
Job=AZ15 5/14/2019



Box Number= AZ15046



Claim Begin-End: AMC416255-AMC416257

5 Annual Filings



AZ15046-3

AMC416191-AMC416869

UNITED STATES
DEPARTMENT OF THE INTERIOR
BUREAU OF LAND MANAGEMENT

296

416255
405013

FORM APPROVED 407978
OMB NO. 1004-0114
Expires: January 31, 2020

MAINTENANCE FEE WAIVER CERTIFICATION

SEE INSTRUCTIONS ON PAGE 2

- This small miner waiver is filed for the assessment year beginning on September 1, 2019 and ending on September 1, 2018 2020
- The undersigned and all related parties owned ten or fewer mining claims, mill, or tunnel sites located and maintained on Federal lands in the United States of America on September 1, 2019
- The undersigned have performed the assessment work required by law for each mining claim listed prior to filing this waiver and understand that by filing this form, the undersigned must file an affidavit of assessment work with the Bureau of Land Management (BLM) by the December 30th following the filing of this waiver.
- The undersigned understand that if the assessment work obligation has not yet come due under 30 U.S.C. 28 (for those claims in their first assessment year only), a notice of intent to hold reciting this condition must be recorded by the December 30th following the filing of this waiver.
- The undersigned understand that mill and tunnel sites may also be listed on this waiver and be waived from payment of the maintenance fee, and that a notice of intent to hold for these sites is required to be filed with the BLM by the December 30th following the filing of this waiver.
- The undersigned understand and acknowledge that pursuant to 43 U.S.C. 1212 and 18 U.S.C. 1001, the filing or recording of a false, fictitious, or fraudulent document with the BLM may result in a fine of up to \$250,000, a prison term not to exceed five years, or both.
- The mining claims, mill or tunnel sites for which this waiver from payment of the maintenance fees is requested are:

CLAIM OR SITE NAME	BLM RECORDATION SERIAL NUMBER
1. PANAMINT ✓	416255 ✓
2. PANAMINT II	416256
3. PANAMINT III	416257
4. PANAMINT IV	405017
5. Wildcat	405013
6. PANAMINT I	407978
7. PANAMINT VI	407979
8. PANAMINT VII	407980
9.	
10.	

The owner(s) (claimants) of the above mining claims and sites are:

8 ELLIOTT GLASSER ✓
(Owner's Name - Please Print)
6060 E. THOMAS ROAD
(Owner's Mailing Address)

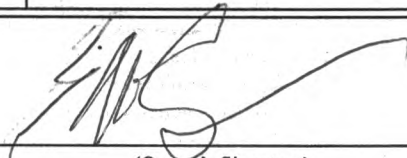
(Owner's Signature)
Scottsdale AZ 85251
(City) (State) (Zip Code)

AC 483
ENTERED SEP 19 2019

(Owner's Name - Please Print)

(Owner's Mailing Address)

PB _____
(Owner's Signature)

(City) (State) (Zip Code)

(Owner's Name - Please Print)

(Owner's Mailing Address)

(Owner's Signature)

(City) (State) (Zip Code)

NW-8
(Owner's Name - Please Print)

(Owner's Mailing Address)

RECEIVED
(Owner's Signature)

(City) (State) (Zip Code)

(Owner's Name - Please Print)	(Owner's Signature)
(Owner's Mailing Address)	(City) (State) (Zip Code)
(Owner's Name - Please Print)	(Owner's Signature)
(Owner's Mailing Address)	(City) (State) (Zip Code)
(Owner's Name - Please Print)	(Owner's Signature)
(Owner's Mailing Address)	(City) (State) (Zip Code)
(Owner's Name - Please Print)	(Owner's Signature)
(Owner's Mailing Address)	(City) (State) (Zip Code)

18 U.S.C. 1001 and 43 U.S.C. 1212 make it a crime for any person knowingly and willfully to make to any department or agency of the United States any false, fictitious or fraudulent statements or representations as to any matter within its jurisdiction.

INSTRUCTIONS

1. This certification is made under the provisions of 43 U.S.C. § 1744 and 30 U.S.C. §28-28k and the regulations thereunder (43 CFR Part 3830).
2. The claimant(s) must fill in the dates in paragraph 1 for the beginning and ending of the assessment year for which this waiver is sought.
3. The claimant(s) must fill in the date in paragraph 2 for the beginning of the assessment year for which this waiver is sought.
4. All claim and site names and BLM serial numbers must be listed for the mining claims, mill sites, and tunnel sites for which the waiver is sought.
5. All owners of the mining claims, mill sites, and tunnel sites and their addresses must be given.
6. This waiver form must be signed by all the claimants or their designated agent, in original form. If an agent is designated, a notarized designation of agent, signed by all of the claimants with proper address given, must be submitted with this waiver.
7. This form must be filed no later than September 1st for the upcoming assessment year in the BLM State Office where the mining claims or sites are recorded, or the waiver cannot be granted by the BLM. (Example: To obtain a waiver for the assessment year 2012, which begins on September 1, 2011, you must qualify for and file for a waiver no later than September 1, 2011, in the proper BLM State Office.)
8. For all mining claims which require assessment work, you must record an affidavit of labor on or before the December 30th immediately following the filing of this waiver. For all other mining claims or sites waived, you must record a notice of intent to hold on or before the December 30th immediately following the filing of this waiver.
9. Mill and tunnel sites may also be listed on this waiver and be waived from payment of the maintenance fee. A notice of intent to hold for these sites is required to be filed by the December 30th following the filing of this waiver.

FOR OFFICIAL USE ONLY

RECEIVED
BLM STATE OFFICE

AUG 22 10:57 AM '11

2011 AUG 22 10:57 AM

When Recorded Return Document to:

ELLIOTH GLASSER
6060 E. THOMAS RD
SCOTTSDALE, AZ, 85251

OFFICIAL RECORDS OF
MARICOPA COUNTY RECORDER
ADRIAN FONTES
2018-0546105 07/19/18 09:15
PAPER RECORDING

Check here is this is a change of address.

Telephone: 602.620.3999

E-mail address: _____

0737989-2-2-1
castilloe

416255
405013
407978

AFFIDAVIT OF PERFORMANCE OF ANNUAL WORK

1. State of Arizona, County of MARICOPA - YAVAPI ss:

2. I (Name) ELLIOTH GLASSER

3. Reside at (Address) 6060 E. THOMAS RD

City SCOTTSDALE County MARICOPA

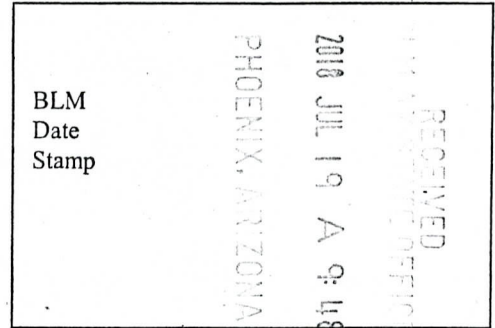

State AZ zip 85251 being duly sworn, depose and say that I am a citizen of the United States, more than eighteen years of age, and that all of the facts set forth in this affidavit, subject to the provisions and penalties of 18 U.S.C. 1001 pertaining to the filing of false, fictitious, or fraudulent statements with the United States, are true and correct according to the best of my knowledge, information and belief.

4. Owner's name and address (If not shown in Items 1-3 above), _____

5. That I am personally acquainted with the mining claim(s). The work and improvements were made by and at the expense of the owner(s) of said claim(s). Said contiguous group of claims, listed on this document, are situated in the

_____ (optional) Mining District; _____ County, Arizona.

Line No.	AMC NUMBER	CLAIM/SITE NAME	COUNTY RECORDER DATA (If available)	TWP	RNG	SEC
1	416255	PANAMINT I		8N	2E	32
2	416256	PANAMINT II		8N	2E	32
3	416257	PANAMINT III		8N	2E	31
4	405017	PANAMINT IV		8N	2E	32
5	405013	WILDCAT		8N	2E	32
6	407978	PANAMINT V		8N	2E	32

Form: MCF108
Revised July 2014
Page 1 of 2

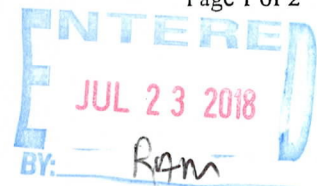

BLM
Date
Stamp

2018 JUL 19 A

PHOENIX, ARIZONA

RECEIVED

7	407979	PANAMINT VI	8N	2E	32
8	407980	PANAMINT VII	8N	2E	31
9					
10					

6. That between the dates starting at 12 o'clock noon on September 1, 20 17 and ending at 12 o'clock noon on September 1, 20 18 at least \$ 1500.00 dollars worth of work and improvements were done and performed upon said claim(s) or upon one or more of a contiguous group of claims for the benefit of all, wholly or partly outside of a contiguous group of claims for the benefit of all, not including the location work.

7. That the following persons were employed to perform the work and improvements described herein: GLEN BILLETTER, WOLF GLASSER, D. HDWERDA, JAMIE SPENCE

8. That the work and improvements performed were: PARK HOLE - 10 HOLES UP TO 20 FT. SCREENED AND RECOVERED SMALL SAMPLES OF (AU) GOLD, SMALL SAMPLES OF AU AND BLACKSAND RECOVERED & RETAINED. PAINTED CLAIM MARKERS, REMOVED TRASH.

9. Dated: 7/16/18 Signature: [Signature]

SUBSCRIBED AND SWORN TO before me, a Notary Public, this 16 day of July 20 18.

By: Elliott Glasse

Notary Public [Signature]

My Commission Expires 12-17-2021

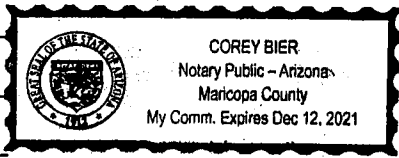

Bureau of Land Management
Arizona State Office
www.blm.gov/az

No. of Claims: 8 x \$10 = \$80.00
 Check No.: CC Init. [Signature]
 Receipt No.: 4215279
 For BLM Use Only

When recorded mail to:

Name: _____

Address: _____

City/State/Zip: _____

OFFICIAL RECORDS OF
MARICOPA COUNTY RECORDER
ADRIAN FONTES
2018-0546106 07/19/18 09:15
PAPER RECORDING

0737989-3-2-2
castilloe

Area reserved for county recorder

CAPTION HEADING:

DO NOT REMOVE

This is part of the official document

PHOENIX, ARIZONA

2018 JUL 19 A 9:18

RECEIVED
OFFICE

United States Department of the Interior
Bureau of Land Management
 DIV OF LANDS, MINRLS & ENERGY
 ONE N CENTRAL AVE
 PHOENIX, AZ 85004 -4427
 Phone: 602-417-9200

Receipt

No: 4215279

Transaction #: 4330385	
Date of Transaction: 07/19/2018	
CUSTOMER:	
ELLIOTT GLASSER 6060 E THOMAS RD SCOTTSDALE, AZ 85251-7508 US	

LINE #	QTY	DESCRIPTION	REMARKS	UNIT PRICE	TOTAL
1	1.00	LOCATABLE MINERALS / MINING CLAIMS- NOT NEW-UNADJUD, ONE AUTH NO. ONLY / MINING CLAIM MONEY RECEIVED CASES: AMC416255/\$80.00	2018 POL & 2019 WAIV (8)	- n/a -	80.00
TOTAL:					\$80.00

PAYMENT INFORMATION					
NOTE: Items will appear on credit card statement as "Bureau of Land Mgmt CO".					
1	AMOUNT:	80.00	POSTMARKED:	N/A	
	TYPE:	CREDIT CARD	RECEIVED:	07/19/2018	
	NAME:	GLASSER, ELLIOTT 6060 E THOMAS RD SCOTTSDALE AZ 85251-7508 US			
	CARD NO:	XXXXXXXXXXXX1817	AUTH CODE:	086897	
	NAME ON CARD:	ELLIOTT J GLASSER			
	SIGNATURE:				

REMARKS

This receipt was generated by the automated BLM Collections and Billing System and is a paper representation of a portion of the official electronic record contained therein.

UNIT STATES
DEPARTMENT OF THE INTERIOR
BUREAU OF LAND MANAGEMENT

MAINTENANCE FEE WAIVER CERTIFICATION

100

AME 416255
405013
FORM APPROVED
OMB NO. 1004-0114
Expires: January 31, 2020
407978

SEE INSTRUCTIONS ON PAGE 2

1. This small miner waiver is filed for the assessment year beginning on September 1, ~~2018~~ and ending on September 1, ~~2019~~ (2019)
2. The undersigned and all related parties owned ten or fewer mining claims, mill, or tunnel sites located and maintained on Federal lands in the United States of America on September 1, ~~2017~~ 2018
3. The undersigned have performed the assessment work required by law for each mining claim listed prior to filing this waiver and understand that by filing this form, the undersigned must file an affidavit of assessment work with the Bureau of Land Management (BLM) by the December 30th following the filing of this waiver.
4. The undersigned understand that if the assessment work obligation has not yet come due under 30 U.S.C. 28 (for those claims in their first assessment year only), a notice of intent to hold reciting this condition must be recorded by the December 30th following the filing of this waiver.
5. The undersigned understand that mill and tunnel sites may also be listed on this waiver and be waived from payment of the maintenance fee, and that a notice of intent to hold for these sites is required to be filed with the BLM by the December 30th following the filing of this waiver.
6. The undersigned understand and acknowledge that pursuant to 43 U.S.C. 1212 and 18 U.S.C. 1001, the filing or recording of a false, fictitious, or fraudulent document with the BLM may result in a fine of up to \$250,000, a prison term not to exceed five years, or both.
7. The mining claims, mill or tunnel sites for which this waiver from payment of the maintenance fees is requested are:

CLAIM OR SITE NAME	BLM RECORDATION SERIAL NUMBER
1. PANAMINT I ✓	416255
2. PANAMINT II	416256
3. PANAMINT III	416257
4. PANAMINT IV	405017
5. Wildcat	405013
6. PANAMINT V	407978
7. PANAMINT VI	407979
8. PANAMINT VII	407980
9.	
10.	

The owner(s) (claimants) of the above mining claims and sites are:

ELLIOT GLASSER
 (Owner's Name - Please Print)
 6060 E. THOMAS Rd
 (Owner's Mailing Address)

[Signature]
 (Owner's Signature)
 Scottsdale AZ 85251
 (City) (State) (Zip Code)

(Owner's Name - Please Print)
 (Owner's Mailing Address)

(Owner's Signature)
 (City) (State) (Zip Code)

(Owner's Name - Please Print)
 (Owner's Mailing Address)

(Owner's Signature)
 (City) (State) (Zip Code)

(Owner's Name - Please Print)
 (Owner's Mailing Address)

(Owner's Signature)
 (City) (State) (Zip Code)

(Continued on page 2)

PHOENIX, ARIZONA

2018 JUL 19 9:47

RECEIVED STATE OFFICE

INTEREST
 SEP 05 2018
 BY: *[Signature]*

[Handwritten initials]

(Owner's Name - Please Print)	(Owner's Signature)		
(Owner's Mailing Address)	(City)	(State)	(Zip Code)
(Owner's Name - Please Print)	(Owner's Signature)		
(Owner's Mailing Address)	(City)	(State)	(Zip Code)
(Owner's Name - Please Print)	(Owner's Signature)		
(Owner's Mailing Address)	(City)	(State)	(Zip Code)
(Owner's Name - Please Print)	(Owner's Signature)		
(Owner's Mailing Address)	(City)	(State)	(Zip Code)

18 U.S.C. 1001 and 43 U.S.C. 1212 make it a crime for any person knowingly and willfully to make to any department or agency of the United States any false, fictitious or fraudulent statements or representations as to any matter within its jurisdiction.

INSTRUCTIONS

1. This certification is made under the provisions of 43 U.S.C. § 1744 and 30 U.S.C. §28-28k and the regulations thereunder (43 CFR Part 3830).
2. The claimant(s) must fill in the dates in paragraph 1 for the beginning and ending of the assessment year for which this waiver is sought.
3. The claimant(s) must fill in the date in paragraph 2 for the beginning of the assessment year for which this waiver is sought.
4. All claim and site names and BLM serial numbers must be listed for the mining claims, mill sites, and tunnel sites for which the waiver is sought.
5. All owners of the mining claims, mill sites, and tunnel sites and their addresses must be given.
6. This waiver form must be signed by all the claimants or their designated agent, in original form. If an agent is designated, a notarized designation of agent, signed by all of the claimants with proper address given, must be submitted with this waiver.
7. This form must be filed no later than September 1st for the upcoming assessment year in the BLM State Office where the mining claims or sites are recorded, or the waiver cannot be granted by the BLM. (Example: To obtain a waiver for the assessment year 2012, which begins on September 1, 2011, you must qualify for and file for a waiver no later than September 1, 2011, in the proper BLM State Office.)
8. For all mining claims which require assessment work, you must record an affidavit of labor on or before the December 30th immediately following the filing of this waiver. For all other mining claims or sites waived, you must record a notice of intent to hold on or before the December 30th immediately following the filing of this waiver.
9. Mill and tunnel sites may also be listed on this waiver and be waived from payment of the maintenance fee. A notice of intent to hold for these sites is required to be filed by the December 30th following the filing of this waiver.

FOR OFFICIAL USE ONLY

PHOENIX, ARIZONA

2018 JUL 19 A 9:47

BLM STATE OFFICE

RECEIVED

UNITED STATES
DEPARTMENT OF THE INTERIOR
BUREAU OF LAND MANAGEMENT

114

ERG

416255
405013
407978

MAINTENANCE FEE WAIVER CERTIFICATION

FORM APPROVED
OMB NO. 1004-0114
Expires: October 31, 2016

SEE INSTRUCTIONS ON PAGE 2

- This small miner waiver is filed for the assessment year beginning on September 1, 2017 and ending on September 1, 2018.
- The undersigned and all related parties owned ten or fewer mining claims, mill, or tunnel sites located and maintained on Federal lands in the United States of America on September 1, 2017. (2017)
- The undersigned have performed the assessment work required by law for each mining claim listed prior to filing this waiver and understand that by filing this form, the undersigned must file an affidavit of assessment work with the Bureau of Land Management (BLM) by the December 30th following the filing of this waiver.
- The undersigned understand that if the assessment work obligation has not yet come due under 30 U.S.C. 28 (for those claims in their first assessment year only), a notice of intent to hold reciting this condition must be recorded by the December 30th following the filing of this waiver.
- The undersigned understand that mill and tunnel sites may also be listed on this waiver and be waived from payment of the maintenance fee, and that a notice of intent to hold for these sites is required to be filed with the BLM by the December 30th following the filing of this waiver.
- The undersigned understand and acknowledge that pursuant to 43 U.S.C. 1212 and 18 U.S.C. 1001, the filing or recording of a false, fictitious, or fraudulent document with the BLM may result in a fine of up to \$250,000, a prison term not to exceed five years, or both.
- The mining claims, mill or tunnel sites for which this waiver from payment of the maintenance fees is requested are:

CLAIM OR SITE NAME	BLM RECORDATION SERIAL NUMBER
1. PANAMINT I	416 255
2. PANAMINT II	416 256
3. PANAMINT III	416 257
4. PANAMINT IV	405 017
5. Wildcat	405 013
6. PANAMINT V	407 978
7. PANAMINT VI	407 979
8. PANAMINT VII	407 980
9.	
10.	

The owner(s) (claimants) of the above mining claims and sites are:

*ERLETT GLASSER
SIGNATURE NOTARIZED
ON POL*

(Owner's Name - Please Print)

6060 E. THOMAS RD
(Owner's Mailing Address)

Scottsdale AZ 85251
(City) (State) (Zip Code)

(Owner's Name - Please Print)

(Owner's Mailing Address)

(City) (State) (Zip Code)

(Owner's Name - Please Print)

PHOENIX, ARIZONA
(Owner's Mailing Address)

(City) (State) (Zip Code)

(Owner's Name - Please Print)

BY: pm
(Owner's Mailing Address)

(City) (State) (Zip Code)

NW
RW

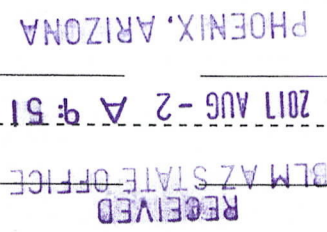
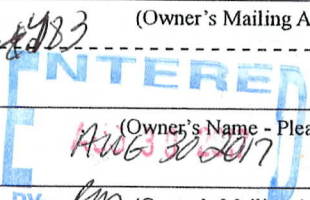

(Owner's Name - Please Print)	(Owner's Signature)		
(Owner's Mailing Address)	(City)	(State)	(Zip Code)
(Owner's Name - Please Print)	(Owner's Signature)		
(Owner's Mailing Address)	(City)	(State)	(Zip Code)
(Owner's Name - Please Print)	(Owner's Signature)		
(Owner's Mailing Address)	(City)	(State)	(Zip Code)
(Owner's Name - Please Print)	(Owner's Signature)		
(Owner's Mailing Address)	(City)	(State)	(Zip Code)

18 U.S.C. 1001 and 43 U.S.C. 1212 make it a crime for any person knowingly and willfully to make to any department or agency of the United States any false, fictitious or fraudulent statements or representations as to any matter within its jurisdiction.

INSTRUCTIONS

1. This certification is made under the provisions of 43 U.S.C. § 1744 and 30 U.S.C. §28-28k and the regulations thereunder (43 CFR Part 3830).
2. The claimant(s) must fill in the dates in paragraph 1 for the beginning and ending of the assessment year for which this waiver is sought.
3. The claimant(s) must fill in the date in paragraph 2 for the beginning of the assessment year for which this waiver is sought.
4. All claim and site names and BLM serial numbers must be listed for the mining claims, mill sites, and tunnel sites for which the waiver is sought.
5. All owners of the mining claims, mill sites, and tunnel sites and their addresses must be given.
6. This waiver form must be signed by all the claimants or their designated agent, in original form. If an agent is designated, a notarized designation of agent, signed by all of the claimants with proper address given, must be submitted with this waiver.
7. This form must be filed no later than September 1st for the upcoming assessment year in the BLM State Office where the mining claims or sites are recorded, or the waiver cannot be granted by the BLM. (Example: To obtain a waiver for the assessment year 2012, which begins on September 1, 2011, you must qualify for and file for a waiver no later than September 1, 2011, in the proper BLM State Office.)
8. For all mining claims which require assessment work, you must record an affidavit of labor on or before the December 30th immediately following the filing of this waiver. For all other mining claims or sites waived, you must record a notice of intent to hold on or before the December 30th immediately following the filing of this waiver.
9. Mill and tunnel sites may also be listed on this waiver and be waived from payment of the maintenance fee. A notice of intent to hold for these sites is required to be filed by the December 30th following the filing of this waiver.

PHOENIX, ARIZONA
 2011 AUG - 2
 RECEIVED
 BLM AZ STATE OFFICE
 FOR OFFICIAL USE ONLY

When Recorded Return Document to:

ELLIOTT GLASSER
6060 E THOMAS ROAD
SCOTTSDALE, AZ. 85251

OFFICIAL RECORDS OF
MARICOPA COUNTY RECORDER
ADRIAN FONTES
2017-0567243 08/02/17 09:23
PAPER RECORDING

Check here is this is a change of address.

Telephone: 602.620.3999

E-mail address: _____

0680515-2-2-1
haroj

416255
405013
407978

AFFIDAVIT OF PERFORMANCE OF ANNUAL WORK

1. State of Arizona, County of MARICOPA / YAVAPI ss:

2. I (Name) ELLIOTT GLASSER

3. Reside at (Address) 6060 E. THOMAS ROAD

City SCOTTSDALE County MARICOPA

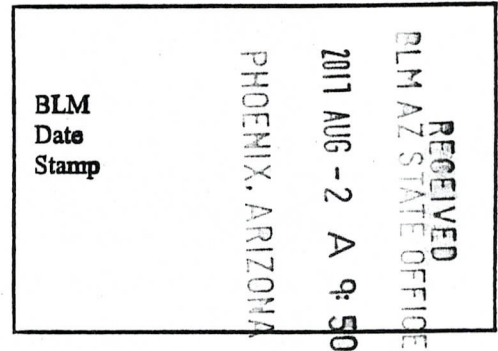

State AZ Zip 85251 being duly sworn, depose and say that I am a citizen of the United States, more than eighteen years of age, and that all of the facts set forth in this affidavit, subject to the provisions and penalties of 18 U.S.C. 1001 pertaining to the filing of false, fictitious, or fraudulent statements with the United States, are true and correct according to the best of my knowledge, information and belief.

4. Owner's name and address (if not shown in items 1-3 above). _____

5. That I am personally acquainted with the mining claim(s). The work and improvements were made by and at the expense of the owner(s) of said claim(s). Said contiguous group of claims, listed on this document, are situated in the

(optional) Mining District; _____ County, Arizona.

Line No.	AMC NUMBER	CLAIM/SITE NAME	COUNTY RECORDER DATA (if available)	TWP	RNG	SEC
1	416255	PANAMINT I		8N	2E	32
2	416256	PANAMINT II		8N	2E	32
3	416257	PANAMINT III		8N	2E	31
4	405017	PANAMINT IV		8N	2E	32
5	405013	WILDCAT		8N	2E	32
6	407978	PANAMINT V		8N	2E	32

Form: MCF108
Revised July 2014
Page 1 of 2

ENTERED
AUG 03 2017
BY: RAM

RECEIVED
BLM AZ STATE OFFICE
2011 AUG -2 A 9:50
PHOENIX, ARIZONA

BLM
Date
Stamp

7	407979	PANAMINT VI		8N	2E	32
8	407980	PANAMINT VII		8N	2E	31
9						
10						

6. That between the dates starting at 12 o'clock noon on September 1, 20 16 and ending at 12 o'clock noon on September 1, 20 17 at least \$ 1500.00 dollars worth of work and improvements were done and performed upon said claim(s) or upon one or more of a contiguous group of claims for the benefit of all, wholly or partly outside of a contiguous group of claims for the benefit of all, not including the location work.

7. That the following persons were employed to perform the work and improvements described herein: Wolf
GLASSER, DAVID HOLWERDA, JAMIE SPENCE

8. That the work and improvements performed were: STUICED PLACER HEAD FOR GOLD.
CONCENTRATES PANNED-EVALUATED EACH. PAINTED CLAIM
MARKERS, GENERAL CLEAN-UP OF CLAIMS. (TRASH, GADS, ETC.)

9. Dated: 8/1/2017 Signature: [Signature]

SUBSCRIBED AND SWORN TO before me, a Notary Public, this 1 day of August 2017

By: [Signature] Elliot Glasser
Notary Public [Signature]

My Commission Expires 12-12-2017

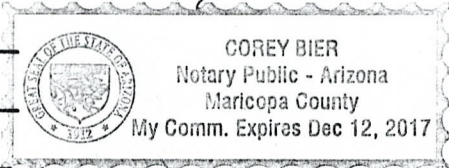

Bureau of Land Management
Arizona State Office
www.blm.gov/az

No. of Claims: 8 x \$10 = 80.00
Check No.: CC Init. EG
Receipt No.: 3917569
For BLM Use Only

When recorded mail to:

Name: _____

Address: _____

City/State/Zip: _____

OFFICIAL RECORDS OF
MARICOPA COUNTY RECORDER
ADRIAN FONTES
2017-0567244 08/02/17 09:23
PAPER RECORDING

0680515-3-2-2
har oj

Area reserved for county recorder

CAPTION HEADING:

DO NOT REMOVE

This is part of the official document

NOTICES

The Privacy Act and 43 CFR 2.48(d) require that you be furnished the following information in connection with the information requested by this form.

AUTHORITY: 30 U.S.C. 28f and 43 CFR part 3835 permit collection of the information requested by this form.

PRINCIPAL PURPOSE: The BLM will use the information you provide to verify that the owner(s) (claimants(s)) of a mining claim has/have complied with 30 U.S.C. 28f and 43 CFR part 3835 and is/are entitled to perform assessment work in lieu of paying the maintenance fee for the mining claims listed on this form.

ROUTINE USES: The BLM will only disclose this information in accordance with the provisions at 43 CFR 2.56(b) and (c).

EFFECT OF NOT PROVIDING INFORMATION: Disclosure of the requested information is required by 30 U.S.C. 28f and 43 CFR part 3835 for those claimants qualified to request the small miner waiver allowed. Failure to submit all the requested information or to complete this form will delay the BLM's processing of the form and may preclude the BLM's acceptance of the maintenance fee waiver request, which may result in forfeiture of the mining claim or site by the claimant.

The Paperwork Reduction Act requires us to inform you that:

The BLM collects this information to determine whether or not you are qualified for waiver of maintenance fees.

Submission of the requested information is necessary to obtain or retain a benefit.

You do not have to respond to this or any other Federal agency-sponsored information collection unless it displays a currently valid OMB control number.

BURDEN HOURS STATEMENT: Public reporting burden for this form is estimated to average 20 minutes per response, including the time for reviewing instructions, gathering and maintaining data, and completing and reviewing the form. You may submit comments regarding the burden estimate or any other aspect of this form to: U.S. Department of the Interior, Bureau of Land Management (1004-0114), Bureau Information Collection Clearance Officer (WO-630), Mail Stop 401 LS, 1849 C St., N.W., Washington, D.C. 20240.

RECEIVED
BLM AZ STATE OFFICE
2011 AUG - 2 A 9:51
PHOENIX, ARIZONA

**United States Department of the Interior
Bureau of Land Management**
DIV OF LANDS, MINRLS & ENERGY
ONE N CENTRAL AVE
PHOENIX, AZ 85004 -4427
Phone: 602-417-9200

Receipt

No: 3917569

Transaction #: 4027032	
Date of Transaction: 08/02/2017	
CUSTOMER:	
ELLIOTT GLASSER 6060 E THOMAS RD SCOTTSDALE, AZ 85251-7508 US	

LINE #	QTY	DESCRIPTION	REMARKS	UNIT PRICE	TOTAL
1	1.00	LOCATABLE MINERALS / MINING CLAIMS- NOT NEW-UNADJUD, ONE AUTH NO. ONLY / MINING CLAIM MONEY RECEIVED CASES: AMC416255/\$80.00	2017 POL & 2018 WAIV (8)	- n/a -	80.00
TOTAL:					\$80.00

PAYMENT INFORMATION			
NOTE: Items will appear on credit card statement as "Bureau of Land Mgmt CO".			
1	AMOUNT:	80.00	POSTMARKED: N/A
	TYPE:	CREDIT CARD	RECEIVED: 08/02/2017
	NAME:	GLASSER, ELLIOTT 6060 E THOMAS RD SCOTTSDALE AZ 85251-7508 US	
	CARD NO:	XXXXXXXXXXXX1817	AUTH CODE: 048687
	NAME ON CARD:	ELLIOTT J GLASSER	
	EXPIRES:	06/2021	
	SIGNATURE:		

REMARKS

This receipt was generated by the automated BLM Collections and Billing System and is a paper representation of a portion of the official electronic record contained therein.

UNITED STATES
DEPARTMENT OF THE INTERIOR
BUREAU OF LAND MANAGEMENT
MAINTENANCE FEE WAIVER CERTIFICATION

90

416255
405013
407978

FORM APPROVED
OMB NO. 1004-0114
Expires: October 31, 2016

SEE INSTRUCTIONS ON PAGE 2

- This small miner waiver is filed for the assessment year beginning on September 1, 2016 and ending on September 1, 2017.
- The undersigned and all related parties owned ten or fewer mining claims, mill, or tunnel sites located and maintained on Federal lands in the United States of America on September 1, 2016.
- The undersigned have performed the assessment work required by law for each mining claim listed prior to filing this waiver and understand that by filing this form, the undersigned must file an affidavit of assessment work with the Bureau of Land Management (BLM) by the December 30th following the filing of this waiver.
- The undersigned understand that if the assessment work obligation has not yet come due under 30 U.S.C. 28 (for those claims in their first assessment year only), a notice of intent to hold reciting this condition must be recorded by the December 30th following the filing of this waiver.
- The undersigned understand that mill and tunnel sites may also be listed on this waiver and be waived from payment of the maintenance fee, and that a notice of intent to hold for these sites is required to be filed with the BLM by the December 30th following the filing of this waiver.
- The undersigned understand and acknowledge that pursuant to 43 U.S.C. 1212 and 18 U.S.C. 1001, the filing or recording of a false, fictitious, or fraudulent document with the BLM may result in a fine of up to \$250,000, a prison term not to exceed five years, or both.
- The mining claims, mill or tunnel sites for which this waiver from payment of the maintenance fees is requested are:

CLAIM OR SITE NAME	BLM RECORDATION SERIAL NUMBER
1. <u>PANAMINT I</u>	<u>416255</u>
2. <u>PANAMINT II</u>	<u>416256</u>
3. <u>PANAMINT III</u>	<u>416257</u>
4. <u>PANAMINT IV</u>	<u>405017</u>
5. <u>WILDCAT</u>	<u>405013</u>
6. <u>PANAMINT V</u>	<u>407978</u>
7. <u>PANAMINT VI</u>	<u>407979</u>
8. <u>PANAMINT VII</u>	<u>407980</u>
9.	
10.	

The owner(s) (claimants) of the above mining claims and sites are:

ELLIOTT GLASSER

(Owner's Name - Please Print)

6060 E. Thomas Rd.

(Owner's Mailing Address)

[Signature]

(Owner's Signature)

Scottsdale

(City)

AZ

(State)

85251

(Zip Code)

(Owner's Name - Please Print)

(Owner's Mailing Address)

(Owner's Signature)

(City)

(State)

(Zip Code)

(Owner's Name - Please Print)

(Owner's Mailing Address)

(Owner's Signature)

(City)

(State)

(Zip Code)

(Owner's Name - Please Print)

(Owner's Mailing Address)

(Owner's Signature)

(City)

(State)

(Zip Code)

ENTERED
483
AUG 30 2016
BY: *[Signature]*

RECEIVED
BUREAU OF LAND MANAGEMENT
PHOENIX, ARIZONA
JUL 12 AM 9:24

[Signature]

(Owner's Name - Please Print)	(Owner's Signature)		
(Owner's Mailing Address)	(City)	(State)	(Zip Code)

(Owner's Name - Please Print)	(Owner's Signature)		
(Owner's Mailing Address)	(City)	(State)	(Zip Code)

(Owner's Name - Please Print)	(Owner's Signature)		
(Owner's Mailing Address)	(City)	(State)	(Zip Code)

(Owner's Name - Please Print)	(Owner's Signature)		
(Owner's Mailing Address)	(City)	(State)	(Zip Code)

18 U.S.C. 1001 and 43 U.S.C. 1212 make it a crime for any person knowingly and willfully to make to any department or agency of the United States any false, fictitious or fraudulent statements or representations as to any matter within its jurisdiction.

INSTRUCTIONS

1. This certification is made under the provisions of 43 U.S.C. § 1744 and 30 U.S.C. §28-28k and the regulations thereunder (43 CFR Part 3830).
2. The claimant(s) must fill in the dates in paragraph 1 for the beginning and ending of the assessment year for which this waiver is sought.
3. The claimant(s) must fill in the date in paragraph 2 for the beginning of the assessment year for which this waiver is sought.
4. All claim and site names and BLM serial numbers must be listed for the mining claims, mill sites, and tunnel sites for which the waiver is sought.
5. All owners of the mining claims, mill sites, and tunnel sites and their addresses must be given.
6. This waiver form must be signed by all the claimants or their designated agent, in original form. If an agent is designated, a notarized designation of agent, signed by all of the claimants with proper address given, must be submitted with this waiver.
7. This form must be filed no later than September 1st for the upcoming assessment year in the BLM State Office where the mining claims or sites are recorded, or the waiver cannot be granted by the BLM. (Example: To obtain a waiver for the assessment year 2012, which begins on September 1, 2011, you must qualify for and file for a waiver no later than September 1, 2011, in the proper BLM State Office.)
8. For all mining claims which require assessment work, you must record an affidavit of labor on or before the December 30th immediately following the filing of this waiver. For all other mining claims or sites waived, you must record a notice of intent to hold on or before the December 30th immediately following the filing of this waiver.
9. Mill and tunnel sites may also be listed on this waiver and be waived from payment of the maintenance fee. A notice of intent to hold for these sites is required to be filed by the December 30th following the filing of this waiver.

RECEIVED
 BLM STATE OFFICE
 PHOENIX, ARIZONA
 JUN 12 A 9:25

RECEIVED
 JUN 12 2011

FOR OFFICIAL USE ONLY

When Recorded Return Document to:

Elliott Glasser
6060 E. THOMAS RD
Scottsdale AZ, 85251

416255

OFFICIAL RECORDS OF
MARICOPA COUNTY RECORDER
HELEN PURCELL
2016-0486467 07/12/16 09:11
PAPER RECORDING

Check here is this is a change of address.
Telephone: 602-620-3999
E-mail address: _____

0582537-5-1-1
har oj
405013
407978

AFFIDAVIT OF PERFORMANCE OF ANNUAL WORK

1. State of Arizona, County of MARICOPA / YAVAPI ss:
2. I (Name) ELLIOTT GLASSER
3. Reside at (Address) 6060 E. THOMAS RD
City Scottsdale County MARICOPA

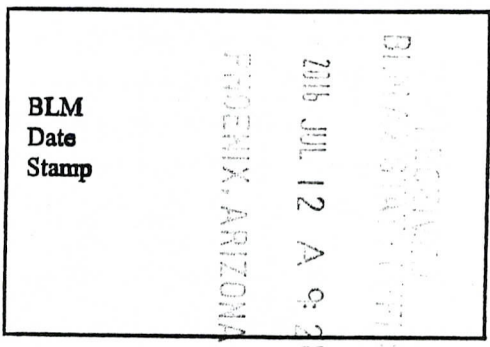

State AZ Zip 85251 being duly sworn, depose and say that I am a citizen of the United States, more than eighteen years of age, and that all of the facts set forth in this affidavit, subject to the provisions and penalties of 18 U.S.C. 1001 pertaining to the filing of false, fictitious, or fraudulent statements with the United States, are true and correct according to the best of my knowledge, information and belief.

4. Owner's name and address (if not shown in Items 1-3 above). _____

5. That I am personally acquainted with the mining claim(s). The work and improvements were made by and at the expense of the owner(s) of said claim(s). Said contiguous group of claims, listed on this document, are situated in the

_____ (optional) Mining District; _____ County, Arizona.

Line No.	AMC NUMBER	CLAIM/SITE NAME	COUNTY RECORDER DATA (If available)	TWP	RNG	SEC
1	416255	PANAMINT I		8N	2E	32
2	416256	PANAMINT II		8N	2E	32
3	416257	PANAMINT III		8N	2E	31
4	405017	PANAMINT IV		8N	2E	32
5	405013	Wildcat		8N	2E	32
6	407978	PANAMINT V		8N	2E	32

Form: MCF108
Revised July 2014
Page 1 of 2

ENTERED
JUL 13 2016
BY: RAM

BLM
 Date
 Stamp
 PHOENIX, ARIZONA
 2016 JUL 12 A 9:24

7	407979	PANAMINT VI		SN	2E	32
8	407980	PANAMINT VII		SN	2E	31
9						
10						

6. That between the dates starting at 12 o'clock noon on September 1, 20 15 and ending at 12 o'clock noon on September 1, 20 16 at least \$ 1500.00 dollars worth of work and improvements were done and performed upon said claim(s) or upon one or more of a contiguous group of claims for the benefit of all, wholly or partly outside of a contiguous group of claims for the benefit of all, not including the location work.

7. That the following persons were employed to perform the work and improvements described herein: D. Holzner
WOLF GLASSER, JAMIE SPENCE

8. That the work and improvements performed were: SLICED PACEK HEAD for Gold.
CONCENTRATES, PANNED-EVALUATED ERH. Painted Claim
MARKERS, GENERAL CLEAN-UP OF CLAIMS. (TRASH, CRUS ETC.)

9. Dated: 7/8/16 Signature: [Signature]

SUBSCRIBED AND SWORN TO before me, a Notary Public, this 8 day of July 20 16

By: [Signature]
 Notary Public Stephanie Searer
 My Commission Expires 09/09/16

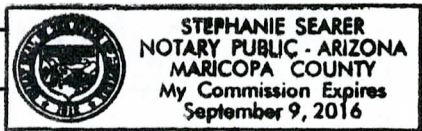

Bureau of Land Management
 Arizona State Office
www.blm.gov/az

No. of Claims: 8 x \$10 = 80⁰⁰
 Check No.: CARD Init. PER
 Receipt No.: 3604317
 For BLM Use Only

Form: MCF108
 Revised July 2014
 Page 2 of 2

NOTICES

The Privacy Act and 43 CFR 2.48(d) require that you be furnished the following information in connection with the information requested by this form.

AUTHORITY: 30 U.S.C. 28f and 43 CFR part 3835 permit collection of the information requested by this form.

PRINCIPAL PURPOSE: The BLM will use the information you provide to verify that the owner(s) (claimants(s)) of a mining claim has/have complied with 30 U.S.C. 28f and 43 CFR part 3835 and is/are entitled to perform assessment work in lieu of paying the maintenance fee for the mining claims listed on this form.

ROUTINE USES: The BLM will only disclose this information in accordance with the provisions at 43 CFR 2.56(b) and (c).

EFFECT OF NOT PROVIDING INFORMATION: Disclosure of the requested information is required by 30 U.S.C. 28f and 43 CFR part 3835 for those claimants qualified to request the small miner waiver allowed. Failure to submit all the requested information or to complete this form will delay the BLM's processing of the form and may preclude the BLM's acceptance of the maintenance fee waiver request, which may result in forfeiture of the mining claim or site by the claimant.

The Paperwork Reduction Act requires us to inform you that:

The BLM collects this information to determine whether or not you are qualified for waiver of maintenance fees.

Submission of the requested information is necessary to obtain or retain a benefit.

You do not have to respond to this or any other Federal agency-sponsored information collection unless it displays a currently valid OMB control number.

BURDEN HOURS STATEMENT: Public reporting burden for this form is estimated to average 20 minutes per response, including the time for reviewing instructions, gathering and maintaining data, and completing and reviewing the form. You may submit comments regarding the burden estimate or any other aspect of this form to: U.S. Department of the Interior, Bureau of Land Management (1004-0114), Bureau Information Collection Clearance Officer (WO-630), Mail Stop 401 LS, 1849 C St., N.W., Washington, D.C. 20240.

United States Department of the Interior
Bureau of Land Management
 DIV OF LANDS, MINRLS & ENERGY
 ONE N CENTRAL AVE
 PHOENIX, AZ 85004 -4427
 Phone: 602-417-9200

Receipt

No: 3604312

Transaction #: 3707735	
Date of Transaction: 07/12/2016	
CUSTOMER:	
ELLIOTT GLASSER 6060 E THOMAS RD SCOTTSDALE, AZ 85251-7508 US	

LINE #	QTY	DESCRIPTION	REMARKS	UNIT PRICE	TOTAL
1	1.00	LOCATABLE MINERALS / MINING CLAIMS-NOT NEW-UNADJUD, ONE AUTH NO. ONLY / MINING CLAIM MONEY RECEIVED CASES: AMC416255/\$80.00	2016 AFFADAVIT/2017 WAIVER/8	- n/a -	80.00
TOTAL:					\$80.00

PAYMENT INFORMATION			
NOTE: Items will appear on credit card statement as "Bureau of Land Mgmt CO".			
1	AMOUNT:	80.00	POSTMARKED: N/A
	TYPE:	CREDIT CARD	RECEIVED: 07/12/2016
	NAME:	GLASSER, ELLIOTT 6060 E THOMAS RD SCOTTSDALE AZ 85251-7508 US	
	CARD NO:	XXXXXXXXXXXX4395	AUTH CODE: 045900
	NAME ON CARD:	ELLIOTT J GLASSER	
	EXPIRES:	08/2018	
	SIGNATURE:		

REMARKS

This receipt was generated by the automated BLM Collections and Billing System and is a paper representation of a portion of the official electronic record contained therein.

UNITED STATES
DEPARTMENT OF THE INTERIOR
BUREAU OF LAND MANAGEMENT

97

FR

405013
407978

MAINTENANCE FEE WAIVER CERTIFICATION

FORM APPROVED
OMB NO. 1004-0114
Expires: October 31, 2016

416255

SEE INSTRUCTIONS ON PAGE 2

- This small miner waiver is filed for the assessment year beginning on September 1, 2015 and ending on September 1, 2016.
- The undersigned and all related parties owned ten or fewer mining claims, mill, or tunnel sites located and maintained on Federal lands in the United States of America on September 1, 2015.
- The undersigned have performed the assessment work required by law for each mining claim listed prior to filing this waiver and understand that by filing this form, the undersigned must file an affidavit of assessment work with the Bureau of Land Management (BLM) by the December 30th following the filing of this waiver.
- The undersigned understand that if the assessment work obligation has not yet come due under 30 U.S.C. 28 (for those claims in their first assessment year only), a notice of intent to hold reciting this condition must be recorded by the December 30th following the filing of this waiver.
- The undersigned understand that mill and tunnel sites may also be listed on this waiver and be waived from payment of the maintenance fee, and that a notice of intent to hold for these sites is required to be filed with the BLM by the December 30th following the filing of this waiver.
- The undersigned understand and acknowledge that pursuant to 43 U.S.C. 1212 and 18 U.S.C. 1001, the filing or recording of a false, fictitious, or fraudulent document with the BLM may result in a fine of up to \$250,000, a prison term not to exceed five years, or both.
- The mining claims, mill or tunnel sites for which this waiver from payment of the maintenance fees is requested are:

CLAIM OR SITE NAME	BLM RECORDATION SERIAL NUMBER
1. PANAMINT I	416255
2. PANAMINT II	416256
3. PANAMINT III	416257
4. PANAMINT IV	405017
5. Wildcat	405013
6. PANAMINT V	407978
7. PANAMINT VI	407979
8. PANAMINT VII	407980
9.	
10.	

The owner(s) (claimants) of the above mining claims and sites are:

ELLIOTT GLASSER

(Owner's Name - Please Print)

6060 E. THOMAS RD

(Owner's Mailing Address)

(Owner's Signature)

SCOTTSDALE

(City)

AZ

(State)

85251

(Zip Code)

(Owner's Name - Please Print)

(Owner's Mailing Address)

(Owner's Signature)

(City)

(State)

(Zip Code)

(Owner's Name - Please Print)

(Owner's Mailing Address)

(Owner's Signature)

(City)

(State)

(Zip Code)

(Owner's Name - Please Print)

(Owner's Mailing Address)

(Owner's Signature)

(City)

(State)

(Zip Code)

ENTERED
SEP 2 2015
RE

PHOENIX, ARIZONA
2015 JUL 21 2:48
RECEIVED
BLM AZ STATE OFFICE

RE-NO 2/2

(Owner's Name - Please Print)	(Owner's Signature)		
(Owner's Mailing Address)	(City)	(State)	(Zip Code)
(Owner's Name - Please Print)	(Owner's Signature)		
(Owner's Mailing Address)	(City)	(State)	(Zip Code)
(Owner's Name - Please Print)	(Owner's Signature)		
(Owner's Mailing Address)	(City)	(State)	(Zip Code)
(Owner's Name - Please Print)	(Owner's Signature)		
(Owner's Mailing Address)	(City)	(State)	(Zip Code)

18 U.S.C. 1001 and 43 U.S.C. 1212 make it a crime for any person knowingly and willfully to make to any department or agency of the United States any false, fictitious or fraudulent statements or representations as to any matter within its jurisdiction.

INSTRUCTIONS

1. This certification is made under the provisions of 43 U.S.C. § 1744 and 30 U.S.C. §28-28k and the regulations thereunder (43 CFR Part 3830).
2. The claimant(s) must fill in the dates in paragraph 1 for the beginning and ending of the assessment year for which this waiver is sought.
3. The claimant(s) must fill in the date in paragraph 2 for the beginning of the assessment year for which this waiver is sought.
4. All claim and site names and BLM serial numbers must be listed for the mining claims, mill sites, and tunnel sites for which the waiver is sought.
5. All owners of the mining claims, mill sites, and tunnel sites and their addresses must be given.
6. This waiver form must be signed by all the claimants or their designated agent, in original form. If an agent is designated, a notarized designation of agent, signed by all of the claimants with proper address given, must be submitted with this waiver.
7. This form must be filed no later than September 1st for the upcoming assessment year in the BLM State Office where the mining claims or sites are recorded, or the waiver cannot be granted by the BLM. (Example: To obtain a waiver for the assessment year 2012, which begins on September 1, 2011, you must qualify for and file for a waiver no later than September 1, 2011, in the proper BLM State Office.)
8. For all mining claims which require assessment work, you must record an affidavit of labor on or before the December 30th immediately following the filing of this waiver. For all other mining claims or sites waived, you must record a notice of intent to hold on or before the December 30th immediately following the filing of this waiver.
9. Mill and tunnel sites may also be listed on this waiver and be waived from payment of the maintenance fee. A notice of intent to hold for these sites is required to be filed by the December 30th following the filing of this waiver.

FOR OFFICIAL USE ONLY

OFFICIAL RECORDS OF
MARICOPA COUNTY RECORDER
HELEN PURCELL
2015-0522399 07/21/15 09:48 AM
PAPER RECORDING

0573398-5-1-1
fl or esc

When recorded mail to:

Name: _____

Address: _____

City/State/Zip: _____

this area reserved for county recorder

CAPTION HEADING:

DO NOT REMOVE

This is part of the official document

RECEIVED
CLM AZ STATE OFFICE
2015 JUL 21 P 2:48
PHOENIX, ARIZONA

AFFIDAVIT OF ANNUAL ASSESSMENT WORK

416255

WHEN RECORDED, MAIL DOCUMENT TO:

NAME: Elliott Glasser

ADDRESS: 6060 E. Thomas Rd

CITY, STATE, ZIP: Scottsdale, AZ
85251

FOR COUNTY RECORDER'S USE

602.620.3999

No. of Claims 8
x \$10/claim
Total due BLM \$ _____

TO ALL WHOM IT MAY CONCERN:

1. The undersigned certifies that at least \$100 per claim was expended for development, labor and improvements, or equivalent value added, as the annual assessment work for the assessment year ending September 1, 2015 for the following contiguous unpatented mining claim(s), located in the County of Maricopa/Yavapai, in the State of ARIZONA.

BLM Serial No.	Name of Claim	Tp	Rg	Sec	Mer	County Recordation Book and Page No.	Date
416255	PANAMINT I	8N	2E	32		PHOENIX, ARIZONA 2015 JUL 21 P 2:48 RECEIVED BLM AZ STATE OFFICE	
416256	PANAMINT II	8N	2E	32			
416257	PANAMINT III	8N	2E	31			
405017	PANAMINT IV	8N	2E	32			
405013	Wildcat	8N	2E	32			
407978	PANAMINT V	8N	2E	32			
407979	PANAMINT VI	8N	2E	32			
407980	PANAMINT VII	8N	2E	31			

Rect 3347 **180**

INTERED
JUL 22 2015
BY: Ram

2. Type of labor and improvements (specify what was done and give the total value for that labor and improvement to show at least \$100 for each claim). If a geological, geochemical, or geophysical survey was performed, as per 30 U.S.C. 28-1, reference the title of the report of survey, give cost and date of the survey and report, and indicate it was filed with the County Recorder:

Description of Work Performed	Value of Work Performed	Date Work Was Performed
SLICED PLACER HEADS FOR gold concentrates.	1500.00	3.7.2015
PANNED & EVALUATED EACH.	TOTAL	3.7.2015
PAINTED CLAIM MARKERS.	40.00	3.14.2015
GENERAL CLEAN UP OF CLAIMS. (TRASH)	50.00	3.14.2015

3. Name and mailing address of each person who performed the labor and improvements:

Name (please print)

ELLIOTT GLASSEN
WOLFF GLASSEN
DAVID HOLWERDA

Current Mailing Address (please print)

6060 E. THOMAS RD. SCOTTSDALE AZ. 85251
6060 E. THOMAS RD. SCOTTSDALE, AZ, 85251
2934 N. SCOTTSDALE, ROMA, SCOTTSDALE, AZ, 85251

4. Name and mailing address of each person who holds and claims the subject mining claim(s) for the valuable minerals contained therein. Be sure to indicate if there is a change of address:

Name (please print)

ELLIOTT GLASSEN

Current Mailing Address (please print)

6060 E. THOMAS RD. SCOTTSDALE, AZ, 85251

5. The undersigned testifies that on the date of _____, 20____, all monuments required by law were erected upon the subject claim(s), and all notices required by law were posted on the subject claim(s) or copies thereof were in place, and at said date, each corner monument bore or contained

markings sufficient to appropriately designate the corner of the claim to which it pertains and the name of the claim(s).

I hereby certify under penalty of perjury under the laws of the State of ARIZONA that the foregoing statements are true and correct:

[Signature] Date: 7.20.15
(Signature of person responsible for above statement)

Title 18 U.S.C. 1001 and 43 U.S.C. 1212 make it a crime for any person knowingly and willfully to make to any department or agency of the United States any false, fictitious or fraudulent statements or representations as to any matter within its jurisdiction.

Notary Block

SUBSCRIBED AND SWORN TO before me, this 20th day of July 2015

By: [Signature]
(Signature of Affiant)

Title: Personal Banker

My Commission Expires: 11/09/2018

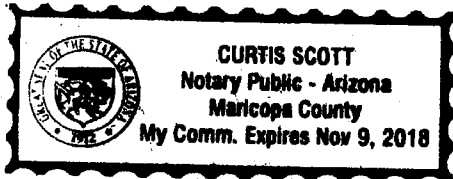

INSTRUCTIONS

1. This is an optional form that may be used to satisfy the requirements for the Bureau of Land Management (BLM) under the provisions of 43 U.S.C. §1744 and 30 U.S.C. §28-28d and the regulations thereunder (43 CFR part 3835). Since local and State laws may vary, you should contact your local and State agencies where the claims are located to ensure all applicable laws and requirements are satisfied.
2. The claimant(s) must fill in the date in paragraph 1 for the applicable assessment year and the county and state where the claims are located.
3. All claim names, BLM serial numbers, legal descriptions, and original county recording information must be listed for the claims pertaining to this assessment notice.
4. The claimant(s) must complete paragraph 2 listing all labor or improvements which was performed on or did benefit the subject mining claims. The value and date of the labor or improvements must also be listed. The total amount of labor or improvements can be listed, but the total expenditure must equal at least \$100 for each claim.
5. The names and current mailing addresses of the person(s) performing the labor shall be listed in paragraph 3.
6. The name and current mailing address of each owner (claimant) of the claims shall be listed in paragraph 4. The mailing address shall be the owner's address and not the address of an agent or anyone representing the claimant. Be sure to note if there has been a change of address.
7. Paragraph 5 shall be completed to show the date it was verified that all monuments required by law were properly erected, all notices were posted, and that corners were appropriately designated for all claims listed.
8. An exact legible reproduction or duplicate (other than microfilm or other electronic media) of this affidavit or another type of affidavit of assessment work that you file or will file in the county where each claim is located, must be filed with the BLM on or before December 30 of the calendar year in which the assessment year ends. For mill or tunnel sites, a separate notice of intent to hold must be filed with the BLM on or before December 30. Requirements for filing a notice of intent to hold can be found at 43 CFR 3835.33.
9. A processing fee of \$10 for each claim listed must be remitted to the BLM along with this or any other affidavit of assessment work.

RECORDED
INDEXED
JUL 21 2:18
MARICOPA COUNTY
ARIZONA

NOTICES

THE PRIVACY ACT and 43 CFR 2.48(d) require that you be furnished with the following information in connection with the information requested by this form.

AUTHORITY: 30 U.S.C. §28-28d and 43 CFR part 3835 permit collection of the information requested by this form.

PRINCIPAL PURPOSE: The BLM will use the information you provide to document compliance with 43 U.S.C. 1744 and that assessment work has been completed in accordance with 30 U.S.C. § 28-28d and 43 CFR part 3835 in lieu of paying the maintenance fee for the mining claims listed on this form.

ROUTINE USES: The BLM will only disclose this information in accordance with the provisions at 43 CFR 2.56(b) and (c).

EFFECT OF NOT PROVIDING INFORMATION: Disclosure of the requested information is required by 30 U.S.C. § 28-28d and 43 CFR part 3835 for claimants qualified to perform assessment work in lieu of paying the maintenance fee. Failure to submit all the requested information or to complete this form will delay the BLM's processing of the form and may preclude the BLM's acceptance of the assessment work information, which may result in forfeiture of the mining claim(s) by the claimant.

THE PAPERWORK REDUCTION ACT requires us to inform you that:

Use of this form is optional. You must perform assessment if a waiver to pay the maintenance fee has been requested. This form is provided to help you attest that annual assessment work has been completed in lieu of paying the maintenance fee for your claim(s). Submission of the requested information is necessary to obtain or retain a benefit.

You do not have to respond to this or any other Federal agency-sponsored information collection unless it displays a valid OMB control number.

BURDEN HOURS STATEMENT: The estimated public reporting burden for this form is 30 minutes per response, including the time for reviewing instructions, gathering and maintaining data, and completing and reviewing the form. You may submit comments regarding the burden estimate or any other aspect of this form to: U.S. Department of the Interior, Bureau of Land Management (1004-0114), Bureau Information Collection Clearance Officer (WO-630), 1849 C Street, N.W., Room 2134LM, Washington, D.C. 20240.

United States Department of the Interior
Bureau of Land Management
 LANDS/RECREATION & PLANNING
 ONE N CENTRAL AVE
 PHOENIX, AZ 85004 -2203
 Phone: 602-417-9200

Receipt

No: 3347180

Transaction #: 3444975	
Date of Transaction: 07/21/2015	
CUSTOMER:	
ELLIOTT GLASSER 6060 E THOMAS RD SCOTTSDALE, AZ 85251-7508 US	

LINE #	QTY	DESCRIPTION	REMARKS	UNIT PRICE	TOTAL
1	1.00	LOCATABLE MINERALS / MINING CLAIMS-NOT NEW-UNADJUD, ONE AUTH NO. ONLY / MINING CLAIM MONEY RECEIVED CASES: AMC416255/\$80.00	POL_2015/8&WAIVER_2016	- n/a -	80.00
TOTAL:					\$80.00

PAYMENT INFORMATION			
NOTE: Items will appear on credit card statement as "Bureau of Land Mgmt CO".			
1	AMOUNT:	80.00	POSTMARKED: N/A
	TYPE:	CREDIT CARD	RECEIVED: 07/21/2015
	NAME:	GLASSER, ELLIOTT 6060 E THOMAS RD SCOTTSDALE AZ 85251-7508 US	
	CARD NO:	XXXXXXXXXXXX1168	AUTH CODE: 01544C
	NAME ON CARD:	ELLIOTT GLASSER	
	EXPIRES:	11/2016	
	SIGNATURE:		

REMARKS

This receipt was generated by the automated BLM Collections and Billing System and is a paper representation of a portion of the official electronic record contained therein.

RECEIVED
 BLM AZ STATE OFFICE
 2015 JUL 21 P 2:48
 PHOENIX, ARIZONA

ENTERED
 JUL 22 2015
 BY: RAW

UNITED STATES
DEPARTMENT OF THE INTERIOR
BUREAU OF LAND MANAGEMENT

1563

2009

AMC 416255

405013

407978

FORM APPROVED
OMB NO. 1004-0114
Expires: October 31, 2016

MAINTENANCE FEE WAIVER CERTIFICATION

SEE INSTRUCTIONS ON PAGE 2

- This small miner waiver is filed for the assessment year beginning on September 1, 2014 and ending on September 1, 2015.
- The undersigned and all related parties owned ten or fewer mining claims, mill, or tunnel sites located and maintained on Federal lands in the United States of America on September 1, 2015.
- The undersigned have performed the assessment work required by law for each mining claim listed prior to filing this waiver and understand that by filing this form, the undersigned must file an affidavit of assessment work with the Bureau of Land Management (BLM) by the December 30th following the filing of this waiver.
- The undersigned understand that if the assessment work obligation has not yet come due under 30 U.S.C. 28 (for those claims in their first assessment year only), a notice of intent to hold reciting this condition must be recorded by the December 30th following the filing of this waiver.
- The undersigned understand that mill and tunnel sites may also be listed on this waiver and be waived from payment of the maintenance fee, and that a notice of intent to hold for these sites is required to be filed with the BLM by the December 30th following the filing of this waiver.
- The undersigned understand and acknowledge that pursuant to 43 U.S.C. 1212 and 18 U.S.C. 1001, the filing or recording of a false, fictitious, or fraudulent document with the BLM may result in a fine of up to \$250,000, a prison term not to exceed five years, or both.
- The mining claims, mill or tunnel sites for which this waiver from payment of the maintenance fees is requested are:

CLAIM OR SITE NAME	BLM RECORDATION SERIAL NUMBER
1. Panamint I	416255
2. Panamint II	416256
3. Panamint III	46257
4. Panamint IV	405017
5. Wildcat	405013
6. Panamint V	407978
7. Panamint VI	407979
8. Panamint VII	407980
9.	
10.	

The owner(s) (claimants) of the above mining claims and sites are:

Elliott Glasen
 (Owner's Name - Please Print)
 6060 E. Thomas Rd
 (Owner's Mailing Address)

[Signature]
 (Owner's Signature)
 Scottsdale Az 85251
 (City) (State) (Zip Code)

 (Owner's Name - Please Print)

 (Owner's Mailing Address)

 (Owner's Signature)

 (City) (State) (Zip Code)

 (Owner's Name - Please Print)

 (Owner's Mailing Address)

 (Owner's Signature)

 (City) (State) (Zip Code)

 (Owner's Name - Please Print)

 (Owner's Mailing Address)

 (Owner's Signature)

 (City) (State) (Zip Code)

(Continued on page 2)

PHOENIX, ARIZONA

2014 AUG 27 A 10:52

RECEIVED
BLM AZ STATE OFFICE

INTERED
 SEP 12 2014
 BY: *[Signature]*

NWV
9/23/2014
[Signature]

(Owner's Name - Please Print)	(Owner's Signature)		
(Owner's Mailing Address)	(City)	(State)	(Zip Code)
(Owner's Name - Please Print)	(Owner's Signature)		
(Owner's Mailing Address)	(City)	(State)	(Zip Code)
(Owner's Name - Please Print)	(Owner's Signature)		
(Owner's Mailing Address)	(City)	(State)	(Zip Code)
(Owner's Name - Please Print)	(Owner's Signature)		
(Owner's Mailing Address)	(City)	(State)	(Zip Code)

18 U.S.C. 1001 and 43 U.S.C. 1212 make it a crime for any person knowingly and willfully to make to any department or agency of the United States any false, fictitious or fraudulent statements or representations as to any matter within its jurisdiction.

INSTRUCTIONS

1. This certification is made under the provisions of 43 U.S.C. § 1744 and 30 U.S.C. §28-28k and the regulations thereunder (43 CFR Part 3830).
2. The claimant(s) must fill in the dates in paragraph 1 for the beginning and ending of the assessment year for which this waiver is sought.
3. The claimant(s) must fill in the date in paragraph 2 for the beginning of the assessment year for which this waiver is sought.
4. All claim and site names and BLM serial numbers must be listed for the mining claims, mill sites, and tunnel sites for which the waiver is sought.
5. All owners of the mining claims, mill sites, and tunnel sites and their addresses must be given.
6. This waiver form must be signed by all the claimants or their designated agent, in original form. If an agent is designated, a notarized designation of agent, signed by all of the claimants with proper address given, must be submitted with this waiver.
7. This form must be filed no later than September 1st for the upcoming assessment year in the BLM State Office where the mining claims or sites are recorded, or the waiver cannot be granted by the BLM. (Example: To obtain a waiver for the assessment year 2012, which begins on September 1, 2011, you must qualify for and file for a waiver no later than September 1, 2011, in the proper BLM State Office.)
8. For all mining claims which require assessment work, you must record an affidavit of labor on or before the December 30th immediately following the filing of this waiver. For all other mining claims or sites waived, you must record a notice of intent to hold on or before the December 30th immediately following the filing of this waiver.
9. Mill and tunnel sites may also be listed on this waiver and be waived from payment of the maintenance fee. A notice of intent to hold for these sites is required to be filed by the December 30th following the filing of this waiver.

PHOENIX, ARIZONA

FOR OFFICIAL USE ONLY

2014 AUG 27 A 10:52

RECEIVED

BLM AZ STATE OFFICE

405013
407978

416255

When Recorded Return Document to:

Elliott Glasser
6060 E. Thomas Rd.
Scottsdale, ARIZONA 85251

OFFICIAL RECORDS OF
MARICOPA COUNTY RECORDER
HELEN PURCELL

2014-0567557 08/27/14 10:24 AM
PAPER RECORDING

Check here is this is a change of address.

Telephone: 602.620.3999

0673909-2-1-1
Garcia

E-mail address: _____

AFFIDAVIT OF PERFORMANCE OF ANNUAL WORK

1. State of Arizona, County of MARICOPA YAVAPI ss:

2. I (Name) ELLIOTT GLASSER

3. Reside at (Address) 6060 E. THOMAS RD.

City SCOTTSDALE County MARICOPA

State AZ Zip 85251 being duly sworn, depose and say that I am a citizen of the United States, more than eighteen years of age, and that all of the facts set forth in this affidavit, subject to the provisions and penalties of 18 U.S.C. 1001 pertaining to the filing of false, fictitious, or fraudulent statements with the United States, are true and correct according to the best of my knowledge, information and belief.

4. Owner's name and address (If not shown in Items 1-3 above) _____

5. That I am personally acquainted with the mining claim(s). The work and improvements were made by and at the expense of the owner(s) of said claim(s). Said contiguous group of claims, listed on this document, are situated in the

(optional) Mining District: MARICOPA + YAVAPI County, 5 Arizona.

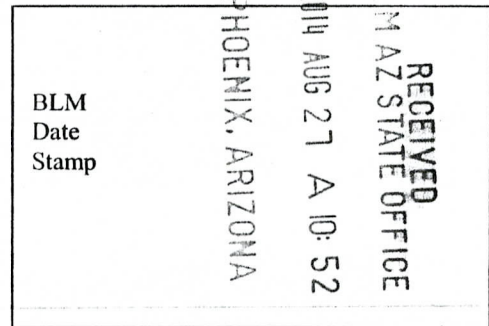

Line No.	AMC NUMBER	CLAIM/SITE NAME	COUNTY RECORDER DATA (If available)	TWP	RNG	SEC
1	416255	PANAMINT I		8N	2E	32
2	416256	PANAMINT II		8N	2E	32
3	416257	PANAMINT III		8N	2E	31
4	405017	PANAMINT IV		8N	2E	32
5	405013	Wildcat		8N	2E	32
6	407978	PANAMINT V		8N	2E	32



RECEIVED
 MARICOPA COUNTY STATE OFFICE
 2014 AUG 27 A 10:52
 PHOENIX, ARIZONA
 BLM
 Date
 Stamp

7	407979	PANAMINT VI	8N	2E	31
8	407980	PANAMINT VII	8N	2E	31
9					
10					

6. That between the dates starting at 12 o'clock noon on September 1, 20 13 and ending at 12 o'clock noon on September 1, 20 14 at least \$ 1500.00 dollars worth of work and improvements were done and performed upon said claim(s) or upon one or more of a contiguous group of claims for the benefit of all, wholly or partly outside of a contiguous group of claims for the benefit of all, not including the location work.

7. That the following persons were employed to perform the work and improvements described herein: W. GLASSER, E. GLASSER, D. HOLWERDA

8. That the work and improvements performed were: SLICED PLACER HEADS FOR GOLD CONCENTRATES, PANNED & EVALUATED EACH TEST FOR GOLD AMOUNT. GENERAL CLEANUP OF AREA.

9. Dated: 7-18-14 Signature: [Signature]

SUBSCRIBED AND SWORN TO before me, a Notary Public, this 18 day of July 2014

By: [Signature]
 Notary Public Lynne Russell
 My Commission Expires 9-18-17

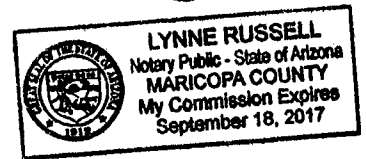

No. of Claims: 8 x \$10 = 80.00
 Check No.: CC Init. [Signature]
 Receipt No.: 318823
 For BLM Use Only

Bureau of Land Management
 Arizona State Office
www.az.blm.gov

United States Department of the Interior
Bureau of Land Management
 LANDS/RECREATION & PLANNING
 ONE N CENTRAL AVE
 PHOENIX, AZ 85004 -2203
 Phone: 602-417-9200

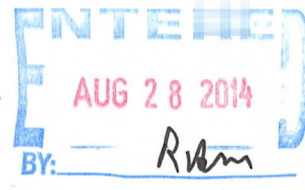

Receipt

No: 3113823

Transaction #: 3205552	
Date of Transaction: 08/27/2014	
CUSTOMER:	
ELLIOTT GLASSER 6060 E THOMAS RD SCOTTSDALE, AZ 85251-7508 US	

LINE #	QTY	DESCRIPTION	REMARKS	UNIT PRICE	TOTAL
1	1.00	LOCATABLE MINERALS / MINING CLAIMS- NOT NEW-UNADJUD, ONE AUTH NO. ONLY / MINING CLAIM MONEY RECEIVED CASES: AMC416255/\$80.00	2015 WAIV & 2014 POL (8)	- n/a -	80.00
TOTAL:					\$80.00

PAYMENT INFORMATION				
NOTE: Items will appear on credit card statement as "Bureau of Land Mgmt CO".				
1	AMOUNT:	80.00	POSTMARKED:	N/A
	TYPE:	CREDIT CARD	RECEIVED:	08/27/2014
	NAME:	GLASSER, ELLIOTT 6060 E THOMAS RD SCOTTSDALE AZ 85251-7508 US		
	CARD NO:	XXXXXXXXXXXX2186	AUTH CODE:	00701G
	NAME ON CARD:	ELLIOTT GLASSER		
	EXPIRES:	04/2017		
	SIGNATURE:			

REMARKS

This receipt was generated by the automated BLM Collections and Billing System and is a paper representation of a portion of the official electronic record contained therein.

UNITED STATES
DEPARTMENT OF THE INTERIOR
BUREAU OF LAND MANAGEMENT

MAINTENANCE FEE WAIVER CERTIFICATION

78

416255
405013
FORM APPROVED
OMB NO. 1004-0114
Expires: August 31, 2013
407978

SEE INSTRUCTIONS ON PAGE 2

1. This small miner waiver is filed for the assessment year beginning on September 1, 2013 and ending on September 1, 2014.
2. The undersigned and all related parties owned ten or fewer mining claims, mill, or tunnel sites located and maintained on Federal lands in the United States of America on September 1, 2013.
3. The undersigned have performed the assessment work required by law for each mining claim listed prior to filing this waiver and understand that by filing this form, an affidavit of assessment work must be recorded by the December 30th following the filing of this waiver.
4. The undersigned understand that if the assessment work obligation has not yet come due under 30 U.S.C. 28 (for those claims in their first assessment year only), a notice of intent to hold reciting this condition must be recorded by the December 30th following the filing of this waiver.
5. The undersigned understand that mill and tunnel sites may also be listed upon this waiver and be waived from payment of the maintenance fee, and that a notice of intent to hold for these sites is required to be recorded by the December 30th immediately following the filing of this waiver.
6. The undersigned understand and acknowledge that pursuant to 43 U.S.C. 1212 and 18 U.S.C. 1001, the filing or recording of a false, fictitious, or fraudulent document with the Bureau of Land Management may result in a fine of up to \$250,000, a prison term not to exceed five years, or both.
7. The mining claims, mill or tunnel sites for which this waiver from payment of the maintenance fees is requested are:

CLAIM OR SITE NAME	BLM RECORDATION SERIAL NUMBER
1. <u>PANAMINT I</u>	<u>416 255</u>
2. <u>PANAMINT II</u>	<u>416 256</u>
3. <u>PANAMINT III</u>	<u>416 257</u>
4. <u>PANAMINT IV</u>	<u>405017</u>
5. <u>Wildcat</u>	<u>40 5013</u>
6. <u>PANAMINT V</u>	<u>407978</u>
7. <u>PANAMINT VI</u>	<u>40 7979</u>
8. <u>PANAMINT VII</u>	<u>40 7980</u>
9.	
10.	

The owner(s) (claimants) of the above mining claims and sites are:

ELLIOT GLASSER
(Owner's Name - Please Print)

6060 E. THOMAS Rd.
(Street or P.O. Box)

Scottsdale, AZ 85251
(City) (State) (Zip Code)

[Signature]
(Owner's Signature)

(Owner's Name - Please Print)

(Street or P.O. Box)

(City) (State) (Zip Code)

(Owner's Signature)

(Owner's Name - Please Print)

(Street or P.O. Box)

(City) (State) (Zip Code)

(Owner's Signature)

INTEREST
SEP 18 2013
BY: [Signature]

8/5c

(Owner's Name - Please Print)	(Owner's Signature)
(Street or P.O. Box)	(City) (State) (Zip Code)
(Owner's Name - Please Print)	(Owner's Signature)
(Street or P.O. Box)	(City) (State) (Zip Code)
(Owner's Name - Please Print)	(Owner's Signature)
(Street or P.O. Box)	(City) (State) (Zip Code)
(Owner's Name - Please Print)	(Owner's Signature)
(Street or P.O. Box)	(City) (State) (Zip Code)

Title 18 U.S.C. Section 1001 and Title 43 U.S.C. Section 1212 makes it a crime for any person knowingly and willfully to make to any department or agency of the United States any false, fictitious or fraudulent statements or representations as to any matter within its jurisdiction.

INSTRUCTIONS

1. This certification is made under the provisions of §1744 of Title 43 and § 28-28k of Title 30 of the United States Code; and the regulations thereunder (43 CFR Part 3830).
2. The claimant(s) must fill in the dates in paragraph 1 for the beginning and ending of the assessment year for which this waiver is sought.
3. The claimant(s) must fill in the date in paragraph 2 for the beginning of the assessment year for which this waiver is sought.
4. All claim and site names and Bureau of Land Management (BLM) serial numbers must be listed for the mining claims, mill sites, and tunnel sites for which the waiver is sought.
5. All owners of the mining claims, mill sites, and tunnel sites and their addresses must be given.
6. This waiver form must be signed by all the claimants or their designated agent, in original form. If an agent is designated, a notarized designation of agent, signed by all of the claimants with proper address given, must be submitted with this waiver.
7. This form must be filed no later than September 1st for the upcoming assessment year in the BLM State Office where the mining claims or sites are recorded, or the waiver cannot be granted by the BLM. (Example: To obtain a waiver for the assessment year 2012, which begins on September 1, 2011, you must qualify for and file for a waiver no later than September 1, 2011, in the proper BLM State Office.)
8. For all mining claims which require assessment work, you must record an affidavit of labor on or before the December 30th immediately following the filing of this waiver. For all other mining claims or sites waived, you must record a notice of intent to hold on or before the December 30th immediately following the filing of this waiver.
9. Mill and tunnel sites may also be listed upon this waiver and be waived from payment of the maintenance fee. A notice of intent to hold for these sites is required to be filed by the December 30th following the filing of this waiver.

ENTERED
JUL 11 2013

RECEIVED
BLM AZ STATE OFFICE
2013 JUL 11 11:04
PHOENIX, ARIZONA

FOR OFFICIAL USE ONLY

When Recorded Return Document to:

ELLIOT GLASSER
6060 E. Thomas Rd.
Scottsdale, AZ 85251

AMC 405013
407978
416255

Check here is this is a change of address.

Telephone: 602.620.3999

E-mail address: E.GLASSER@COX.NET

AFFIDAVIT OF PERFORMANCE OF ANNUAL WORK

1. State of Arizona, County of MARICOPA YAVAPI ss:

2. I (Name) ELLIOT GLASSER

3. Reside at (Address) 6060 E. Thomas Rd.

City Scottsdale County MARICOPA

State AZ Zip 85251 being duly sworn, depose and say that I am a citizen of the United States, more than eighteen years of age, and that all of the facts set forth in this affidavit, subject to the provisions and penalties of 18 U.S.C. 1001 pertaining to the filing of false, fictitious, or fraudulent statements with the United States, are true and correct according to the best of my knowledge, information and belief.

4. Owner's name and address (If not shown in Items 1-3 above), _____

5. That I am personally acquainted with the mining claim(s). The work and improvements were made by and at the expense of the owner(s) of said claim(s). Said contiguous group of claims, listed on this document, are situated in the

(optional) Mining District; MARICOPA + YAVAPI County, Arizona.

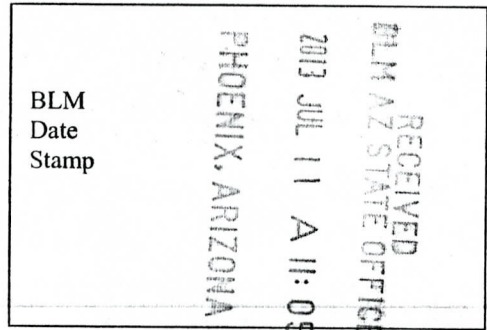

Line No.	AMC NUMBER	CLAIM/SITE NAME	COUNTY RECORDER DATA (If available)	TWP	RNG	SEC
1	416255	PANAMINT I		8N	2E	32
2	416256	PANAMINT II		8N	2E	32
3	416257	PANAMINT III		8N	2E	31
4	405017	PANAMINT IV		8N	2E	32
5	405013	WILD CAT		8N	2E	32
6	407978	PANAMINT V		8N	2E	32

Form: MCF108
Revised Jan. 2006
Page 1 of 2

ENTERED
AUG 26 2013
BY: AT

RECEIVED
BLM AZ STATE OFFICE
2013 JUL 11 A 11:05 AM
PHOENIX, ARIZONA
BLM
Date
Stamp

7	407979	PANAMINT VI	8N	2E	32
8	407980	PANAMINT VII	8N	2E	31
9					
10					

6. That between the dates starting at 12 o'clock noon on September 1, 20 12 and ending at 12 o'clock noon on September 1, 20 13 at least \$ 1500.00 dollars worth of work and improvements were done and performed upon said claim(s) or upon one or more of a contiguous group of claims for the benefit of all, wholly or partly outside of a contiguous group of claims for the benefit of all, not including the location work.

7. That the following persons were employed to perform the work and improvements described herein: W. GLASSER, D. HOLWERDA, E. GLASSER

8. That the work and improvements performed were: SLICED PLACER HEADS FOR GOLD CONCENTRATES, PANNED & EVALUATED EACH. TEST FOR GOLD AMOUNT & GENERAL CLEAN-UP OF AREA.

9. Dated: 6.24.13 Signature: [Signature]

SUBSCRIBED AND SWORN TO before me, a Notary Public, this 25 day of June 20 13

By: Elliott Glasser

Notary Public: [Signature]

My Commission Expires 3/29/14

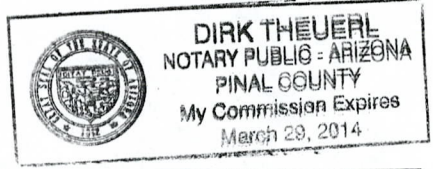

No. of Claims: 8 x \$10 = 80
 Check No.: CC Init. SC
 Receipt No.: 2830242
 For BLM Use Only

Bureau of Land Management
Arizona State Office
www.az.blm.gov

**United States Department of the Interior
Bureau of Land Management
LANDS/RECREATION & PLANNING
ONE N CENTRAL AVE
PHOENIX, AZ 85004 -2203
Phone: 602-417-9200**

Receipt

No: 2830242

Transaction #: 2915674	
Date of Transaction: 07/11/2013	
CUSTOMER:	
ELLIOTT GLASSER 6060 E THOMAS RD SCOTTSDALE, AZ 85251-7508 US	

LINE #	QTY	DESCRIPTION	REMARKS	UNIT PRICE	TOTAL
1	1.00	LOCATABLE MINERALS / MINING CLAIMS- NOT NEW-UNADJUD, ONE AUTH NO. ONLY / MINING CLAIM MONEY RECEIVED CASES: AMC416255/\$80.00	POL & WAIVER (8)	- n/a -	80.00
TOTAL:					\$80.00

PAYMENT INFORMATION			
NOTE: Items will appear on credit card statement as "Bureau of Land Mgmt CO".			
1	AMOUNT:	80.00	POSTMARKED: N/A
	TYPE:	CREDIT CARD	RECEIVED: 07/11/2013
	NAME:	GLASSER, ELLIOTT 6060 E THOMAS RD SCOTTSDALE AZ 85251-7508 US	
	CARD NO:	XXXXXXXXXXXX4373	AUTH CODE: 091988
	NAME ON CARD:	ELLIOTT J GLASSER	
	EXPIRES:	05/2015	
	SIGNATURE:		

REMARKS

This receipt was generated by the automated BLM Collections and Billing System and is a paper representation of a portion of the official electronic record contained therein.

UNITED STATES
DEPARTMENT OF THE INTERIOR
BUREAU OF LAND MANAGEMENT

MAINTENANCE FEE WAIVER CERTIFICATION

SEE INSTRUCTIONS ON PAGE 2

Amc 405013
407978

FORM APPROVED
OMB NO. 1004-0114
Expires: August 31, 2013

(60)

Amc 416255

1. This small miner waiver is filed for the assessment year beginning on September 1, 2012 and ending on September 1, 2013.
2. The undersigned and all related parties owned ten or fewer mining claims, mill, or tunnel sites located and maintained on Federal lands in the United States of America on September 1, 2012.
3. The undersigned have performed the assessment work required by law for each mining claim listed prior to filing this waiver and understand that by filing this form, an affidavit of assessment work must be recorded by the December 30th following the filing of this waiver.
4. The undersigned understand that if the assessment work obligation has not yet come due under 30 U.S.C. 28 (for those claims in their first assessment year only), a notice of intent to hold reciting this condition must be recorded by the December 30th following the filing of this waiver.
5. The undersigned understand that mill and tunnel sites may also be listed upon this waiver and be waived from payment of the maintenance fee, and that a notice of intent to hold for these sites is required to be recorded by the December 30th immediately following the filing of this waiver.
6. The undersigned understand and acknowledge that pursuant to 43 U.S.C. 1212 and 18 U.S.C. 1001, the filing or recording of a false, fictitious, or fraudulent document with the Bureau of Land Management may result in a fine of up to \$250,000, a prison term not to exceed five years, or both.
7. The mining claims, mill or tunnel sites for which this waiver from payment of the maintenance fees is requested are:

CLAIM OR SITE NAME	BLM RECORDATION SERIAL NUMBER
1. <u>PANAMINT I</u>	<u>416255</u>
2. <u>PANAMINT II</u>	<u>416256</u>
3. <u>PANAMINT III</u>	<u>416257</u>
4. <u>PANAMINT IV</u>	<u>405017</u>
5. <u>Wildcat</u>	<u>405013</u>
6. <u>PANAMINT V</u>	<u>407978</u>
7. <u>PANAMINT VI</u>	<u>407979</u>
8. <u>PANAMINT VII</u>	<u>407980</u>
9.	
10.	

The owner(s) (claimants) of the above mining claims and sites are:

ELLIOTT GLASSER
(Owner's Name - Please Print)

[Signature]
(Owner's Signature)

6060 E. Thomas Rd.
(Street or P.O. Box)

Scottsdale AZ 85251
(City) (State) (Zip Code)

(Owner's Name - Please Print)

(Owner's Signature)

(Street or P.O. Box)

(City) (State) (Zip Code)

(Owner's Name - Please Print)

(Owner's Signature)

(Street or P.O. Box)

(City) (State) (Zip Code)

PHOENIX, ARIZONA

2012 JUN 25 P 1:45

RECEIVED
BLM AZ STATE OFFICE

ENTERED INTO COMPUTER

8/8/12

Amc 416255

(Owner's Name - Please Print)	(Owner's Signature)
(Street or P.O. Box)	(City) (State) (Zip Code)
(Owner's Name - Please Print)	(Owner's Signature)
(Street or P.O. Box)	(City) (State) (Zip Code)
(Owner's Name - Please Print)	(Owner's Signature)
(Street or P.O. Box)	(City) (State) (Zip Code)
(Owner's Name - Please Print)	(Owner's Signature)
(Street or P.O. Box)	(City) (State) (Zip Code)

Title 18 U.S.C. Section 1001 and Title 43 U.S.C. Section 1212 makes it a crime for any person knowingly and willfully to make to any department or agency of the United States any false, fictitious or fraudulent statements or representations as to any matter within its jurisdiction.

INSTRUCTIONS

1. This certification is made under the provisions of §1744 of Title 43 and § 28-28k of Title 30 of the United States Code; and the regulations thereunder (43 CFR Part 3830).
2. The claimant(s) must fill in the dates in paragraph 1 for the beginning and ending of the assessment year for which this waiver is sought.
3. The claimant(s) must fill in the date in paragraph 2 for the beginning of the assessment year for which this waiver is sought.
4. All claim and site names and Bureau of Land Management (BLM) serial numbers must be listed for the mining claims, mill sites, and tunnel sites for which the waiver is sought.
5. All owners of the mining claims, mill sites, and tunnel sites and their addresses must be given.
6. This waiver form must be signed by all the claimants or their designated agent, in original form. If an agent is designated, a notarized designation of agent, signed by all of the claimants with proper address given, must be submitted with this waiver.
7. This form must be filed no later than September 1st for the upcoming assessment year in the BLM State Office where the mining claims or sites are recorded, or the waiver cannot be granted by the BLM. (Example: To obtain a waiver for the assessment year 2012, which begins on September 1, 2011, you must qualify for and file for a waiver no later than September 1, 2011, in the proper BLM State Office.)
8. For all mining claims which require assessment work, you must record an affidavit of labor on or before the December 30th immediately following the filing of this waiver. For all other mining claims or sites waived, you must record a notice of intent to hold on or before the December 30th immediately following the filing of this waiver.
9. Mill and tunnel sites may also be listed upon this waiver and be waived from payment of the maintenance fee. A notice of intent to hold for these sites is required to be filed by the December 30th following the filing of this waiver.

PHOENIX, ARIZONA
 JUN 25 9 25 AM '12
 RECEIVED
 BLM AZ STATE OFFICE

PHOENIX, ARIZONA
 FOR OFFICIAL USE ONLY
 2012 JUN 25 P 1:45
 RECEIVED
 BLM AZ STATE OFFICE

When Recorded Return Document to:

ELLIOTT GLASSEN
6060 E. Thomas Rd.
Scottsdale AZ 85251

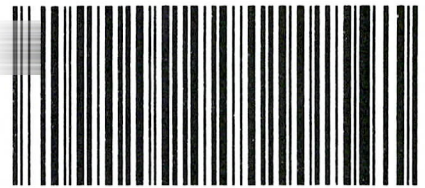

OFFICIAL RECORDS OF
MARICOPA COUNTY RECORDER
HELEN PURCELL
2012-0551694 06/25/12 01:17 PM
1 OF 1

Check here is this is a change of address.

Telephone: 602.620.3999

E-mail address: USGRCC@Cox.net

GARCIAA

AFFIDAVIT OF PERFORMANCE OF ANNUAL WORK

1. State of Arizona, County of MARICOPA ³ ss:
2. I (Name) ELLIOTT GLASSEN
3. Reside at (Address) 6060 E. THOMAS RD.

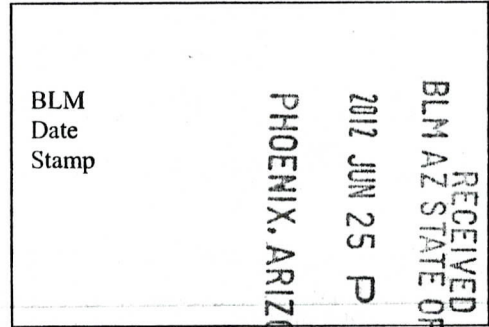

City Scottsdale County MARICOPA

State AZ Zip 85251 being duly sworn, depose and say that I am a citizen of the United States, more than eighteen years of age, and that all of the facts set forth in this affidavit, subject to the provisions and penalties of 18 U.S.C. 1001 pertaining to the filing of false, fictitious, or fraudulent statements with the United States, are true and correct according to the best of my knowledge, information and belief.

4. Owner's name and address (If not shown in Items 1-3 above).

5. That I am personally acquainted with the mining claim(s). The work and improvements were made by and at the expense of the owner(s) of said claim(s). Said contiguous group of claims, listed on this document, are situated in the

(optional) Mining District; MARICOPA 3 YAVAPHI County, Arizona.

Line No.	AMC NUMBER	CLAIM/SITE NAME	COUNTY RECORDER DATA (If available)	TWP	RNG	SEC
1	416255	PANAMINT I		8N	2E	32
2	416256	PANAMINT II		8N	2E	32
3	416257	PANAMINT III		8N	2E	31
4	405017	PANAMINT IV		8N	2E	31
5	405013	Wildcat		8N	2E	32
6	407978	PANAMINT V		8N	2E	32

RECEIVED
 BLM AZ STATE OFFICE
 2012 JUN 25 P. 1:46
 PHOENIX, ARIZONA
 BLM
 Date
 Stamp

7	407979	PARAMINT VI		8N	2E	32
8	407980	PARAMINT VII		8N	2E	31
9						
10						

6. That between the dates starting at 12 o'clock noon on September 1, 20 11 and ending at 12 o'clock noon on September 1, 20 12 at least \$ 1500.00 dollars worth of work and improvements were done and performed upon said claim(s) or upon one or more of a contiguous group of claims for the benefit of all, wholly or partly outside of a contiguous group of claims for the benefit of all, not including the location work.

7. That the following persons were employed to perform the work and improvements described herein: D. HOLWERDA, W. GLASSER, E. GLASSER

8. That the work and improvements performed were: SLUICED PLACER HEADS FOR gold concentrates, PANNEED AND EVALUATED EACH. TEST FOR GOLD AMOUNT, GENERAL CLEANUP OF AREA.

9. Dated: 3/6/2012 Signature: [Signature]

SUBSCRIBED AND SWORN TO before me, a Notary Public, this 6 day of MARCH 2012

By: [Signature]
 Notary Public
 My Commission Expires 2-23-16

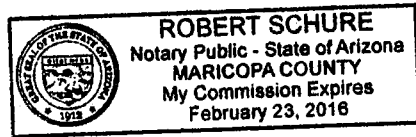

Bureau of Land Management
 Arizona State Office
www.az.blm.gov

No. of Claims: 8 x \$10 = 80.00
 Check No.: CC Init. ESG
 Receipt No.: 2596299
 For BLM Use Only

United States Department of the Interior
Bureau of Land Management
 LANDS/RECREATION & PLANNING
 ONE N CENTRAL AVE
 PHOENIX, AZ 85004 -2203
 Phone: 602-417-9200

Receipt

No: 2596299

Transaction #: 2676207	
Date of Transaction: 06/25/2012	
CUSTOMER:	
ELLIOTT GLASSER 6060 E THOMAS RD SCOTTSDALE, AZ 85251-7508 US	

LINE #	QTY	DESCRIPTION	REMARKS	UNIT PRICE	TOTAL
1	1.00	LOCATABLE MINERALS / MINING CLAIMS-NOT NEW-UNADJUD, ONE AUTH NO. ONLY / MINING CLAIM MONEY RECEIVED CASES: AMC416255/\$80.00	2013 WAIVER AND 2012 POL	- n/a -	80.00
TOTAL:					\$80.00

PAYMENT INFORMATION			
NOTE: Items will appear on credit card statement as "Bureau of Land Mgmt CO".			
1	AMOUNT:	80.00	POSTMARKED: N/A
	TYPE:	CREDIT CARD	RECEIVED: 06/25/2012
	NAME:	GLASSER, ELLIOTT 6060 E THOMAS RD SCOTTSDALE AZ 85251-7508 US	
	CARD NO:	XXXXXXXXXXXX5959	AUTH CODE: 015359
	NAME ON CARD:	ELLIOTT J GLASSER	
	EXPIRES:	05/2015	
	SIGNATURE:		

REMARKS

This receipt was generated by the automated BLM Collections and Billing System and is a paper representation of a portion of the official electronic record contained therein.

NOTICE!!

These documents have been scanned!

Do not place un-scanned documents beneath this notice!

Do not remove this notice from this file!

GPO Jacket No. 560-102
Print Order 61540
Rise Business Services, LLC
Job=AZ15 5/14/2019



Box Number= AZ15046



Claim Begin-End: AMC416255-AMC416257

6 Location Notices-Amendments and Supporting Documents



AZ15046-3 AMC416191-AMC416869

MINING CLAIM STATUS REPORT

DATA ENTERED JUN 20 2012 *pb*

MTP Checked by 6-14-12
GEO Checked by 6-14-12

LEAD SERIAL NUMBER AMC 416255 thru AMC 416257

OF CLAIMS & TYPE

LODE
3 PLACER
ASSOCIATION PLACER
MILL SITE
TUNNEL SITE

CHARGES

Location Fee @ \$34 = \$ 102
Processing Fee @ \$15 = \$ 45
Maintenance Fee @ \$140 = \$ 420
Overage (+) \$
Shortage (-) \$
Other Fees \$
TOTAL \$ 567.00

ARE THERE ENOUGH LOCATORS?

Yes () No ()

DOCUMENTS RECEIVED VIA -

Over-the-Counter () Mail ()

TIMELY FILED?

Yes () No ()

LEGAL DESCRIPTION -

T 8N R 2E SEC 32, 31
T R SEC
T R SEC
T R SEC

BLM () FOREST SERVICE () SUBJ TO PL 359: Yes () No ()

WILDERNESS AREA: No () Yes ()

SPLIT ESTATE - N/A () SX () PX () SRHA () OTHER ()

Proper Notice Filed if Located on SHRA Lands? N/A () Yes () No ()

RECONVEYED MINERALS ON BLM LANDS REQUIRE OPENING ORDERS FROM 1944 TO 1993 -

Open to Entry on: N/A ()

COMMENTS/STATUS - VOID () PARTIALLY VOID () PVT MINERALS () WITHDRAWN LANDS ()
OTHER ()

Claimant acknowledges that portions of the following claims(s) site(s) may be void or voidable.

Printed Name of Claimant Signature of Claimant

***** FINAL ADJUDICATION *****

DATE 7/13/2012 INITIALS TS

AMC 416255

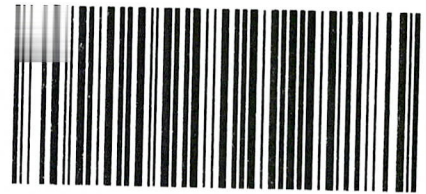

OFFICIAL RECORDS OF
 MARICOPA COUNTY RECORDER
 HELEN PURCELL
 2012-0515758 06/14/12 11:05 AM
 1 OF 2

GARCIAA

LOCATION NOTICE FOR PLACER MINING CLAIM

NOTICE IS HEREBY GIVEN that the PANAMINT I
 _____ placer mining claim has been located by
ELLIOTT GLASSER whose current mailing
 address is 6060 E. THOMAS ROAD
SCOTTSDALE, ARIZONA, 85251

RECEIVED
 B.L.M. AZ STATE OFFICE
 2012 JUN 14 A 11:57
 PHOENIX, AZ
 BLM
 Date
 Stamp

The general course of this claim is _____ and it is situated in
YAVAPI & MARICOPA County, Arizona.

This claim is 1320' feet in length and 660' feet in width. This claim runs from the
 location monument on which this location notice is posted approximately 10 feet in a EASTERN
 direction to the _____ end line and 1320 feet in a WESTERN direction to the WEST SQUARE end line.

This claim is marked by four monuments, one at each corner of the claim.

The location monument on which this notice is posted is situated within Section 32, Township
8 N, Range 2 E, Gila Salt River Base and Meridian, Arizona. This claim encompasses
 portions of the following legal subdivision(s) if located by legal subdivision or the following quarter section (s),
 section (s), Township (s) and Range (s) _____
 _____, Gila Salt River Base and Meridian, Arizona.

The locality of this claim with reference to some natural object or permanent monument and additional
 information (if any) concerning its locality are as follows: LEGAL DESCRIPTION NW 1/4 of
NW 1/4, S 32 T8N, R2E YAVAPI CO. + MARICOPA CO. AZ.
Association Placer thru north to south approx. 20 acres.

DATED AND POSTED on the ground this 29 day of MAY, 20 12.

LOCATOR (s) ELLIOTT GLASSER

Form MCF102
 Revised July 2005

AMC416255

MINING CLAIM MAP

Lode () Placer (✓)

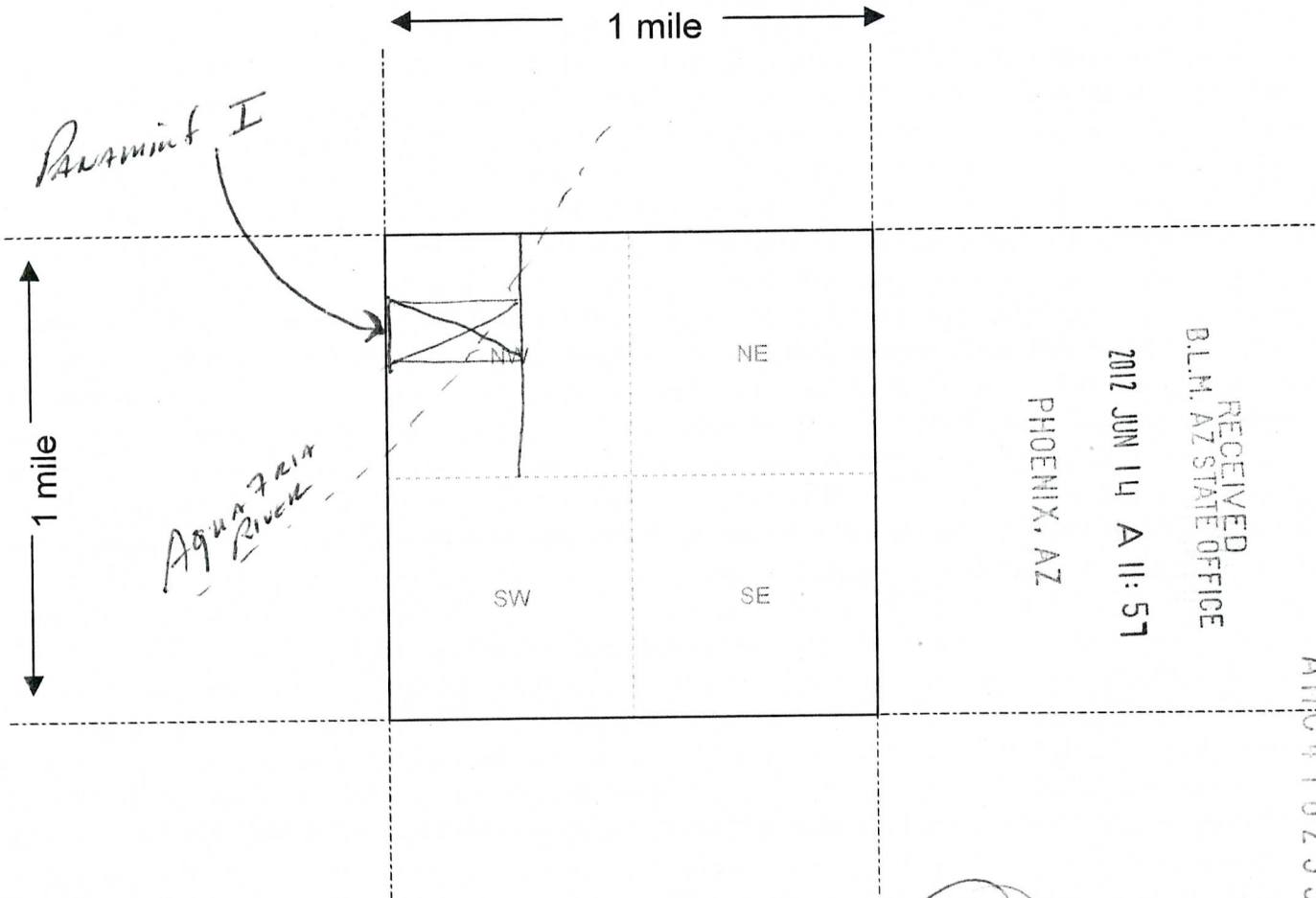

RECEIVED
B.L.M. AZ STATE OFFICE
2012 JUN 14 A 11: 57
PHOENIX, AZ

AMC 116255

Scale : 1" = 2000 feet



- The above map depicts the Panamint I mining claim, which is located in Section (s) 32, Township 2 E, Range 8 N, Gila and Salt River Base and Meridian, Maricopa + Coconino County, Arizona.
- The type of corner and location monuments used are as follows: Rock Piles + wood posts MARK THIS CLAIM. (Painted White)
- The bearings and distances in degrees and feet between claim corners are as depicted on the map.

Form MCF100a
Revised July 2005

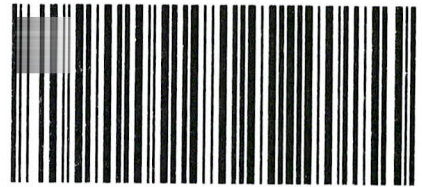

OFFICIAL RECORDS OF
MARICOPA COUNTY RECORDER
HELEN PURCELL

2012-0515759 06/14/12 11:05 AM
2 OF 2

GARCIAA

LOCATION NOTICE FOR PLACER MINING CLAIM

NOTICE IS HEREBY GIVEN that the PARAMINT II
_____ placer mining claim has been located by
ELLIOT GLASSER whose current mailing
address is 6060 E. THOMAS ROAD
SCOTTSDALE, ARIZONA, 85251

RECEIVED
BLM, AZ STATE OFFICE
2012 JUN 14 A 11:57
PHOENIX, AZ
BLM
Date
Stamp

The general course of this claim is _____ and it is situated in
MARICOPA & YAVAPI County, Arizona.

This claim is 1720 feet in length and 660 feet in width. This claim runs from the
location monument on which this location notice is posted approximately 10 feet in a EASTERN
direction to the _____ end line and 1320 feet in a WESTERN direction to the WEST end line.
Claim is Squar

This claim is marked by four monuments, one at each corner of the claim.

The location monument on which this notice is posted is situated within Section 32, Township
P N, Range 2 E, Gila Salt River Base and Meridian, Arizona. This claim encompasses
portions of the following legal subdivision(s) if located by legal subdivision or the following quarter section (s),
section (s), Township (s) and Range (s) _____

_____, Gila Salt River Base and Meridian, Arizona.

The locality of this claim with reference to some natural object or permanent monument and additional
information (if any) concerning its locality are as follows: SW 1/4 NW 1/4, S32 T8N
R2E, YAVAPI & MARICOPA COUNTIES, AGUA FRIA RIVER
COURSES THRU CLAIM - N.W. CORNER, APPROX 20 ACRES.

DATED AND POSTED on the ground this 29 day of MAY, 20 12

LOCATOR (s) [Signature] ELLIOT GLASSER

AMC04162556

Form MCF102
Revised July 2005

MINING CLAIM MAP

Lode () Placer (✓)

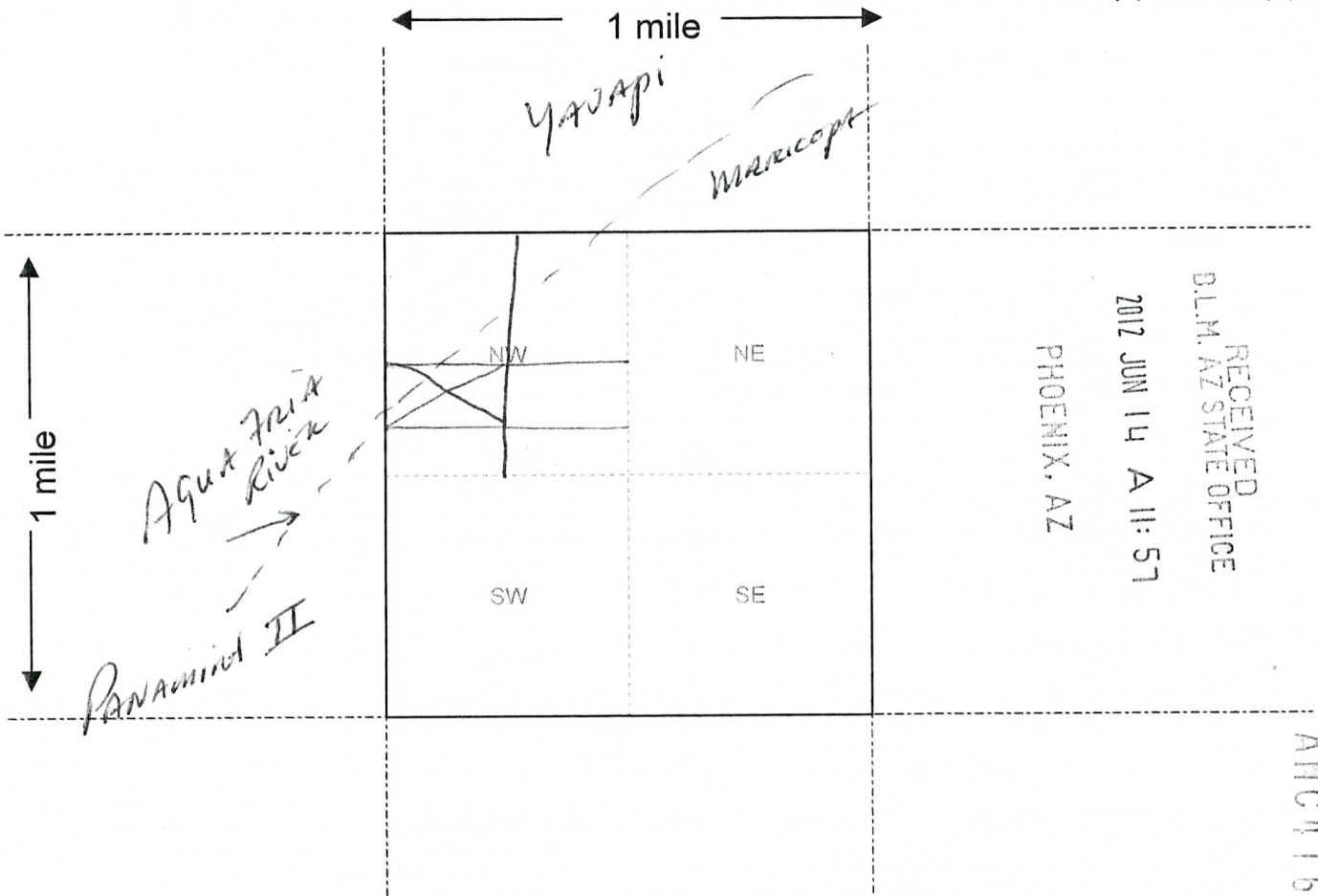

Scale : 1" = 2000 feet



AMC 416256

1. The above map depicts the Panamint II mining claim, which is located in Section (s) 32, Township 2 E, Range 2 E, Gila and Salt River Base and Meridian, Yavapai Maricopa County, Arizona.
2. The type of corner and location monuments used are as follows: Rock Piles + Wood Posts (Painted White) Mark This Claim.
3. The bearings and distances in degrees and feet between claim corners are as depicted on the map.

Form MCF100a
Revised July 2005

LOCATION NOTICE FOR PLACER MINING CLAIM

NOTICE IS HEREBY GIVEN that the PARAMINT III

_____ placer mining claim has been located by

ELLIOT GLASSER whose current mailing

address is 660 E. THOMAS ROAD

SCOTTSDALE, ARIZONA 85251

BLM
Date
Stamp

PHOENIX, AZ

2012 JUN 14 A 11:57

RECEIVED
BLM, AZ STATE OFFICE

The general course of this claim is _____ and it is situated in
YAVAPI County, Arizona.

This claim is 1320 feet in length and 660 feet in width. This claim runs from the
location monument on which this location notice is posted approximately 10' feet in a EASTWARD
direction to the _____ end line and _____ feet in a 1320 direction to the WESTWARD end line.

This claim is marked by four monuments, one at each corner of the claim.

The location monument on which this notice is posted is situated within Section 31, Township
8 N, Range 2 E, Gila Salt River Base and Meridian, Arizona. This claim encompasses
portions of the following legal subdivision(s) if located by legal subdivision or the following quarter section (s),
section (s), Township (s) and Range (s) _____

_____, Gila Salt River Base and Meridian, Arizona.

The locality of this claim with reference to some natural object or permanent monument and additional
information (if any) concerning its locality are as follows: THE AGUA FRIA RIVER IS JUST
SOUTH OF THIS CLAIM. (APPROX. 20 ACRES.)

DATED AND POSTED on the ground this 29 day of MAY, 20 12

LOCATOR (s) [Signature] ELLIOT GLASSER

Form MCF102
Revised July 2005

AMC416257

MINING CLAIM MAP

Lode () Placer (x)

Paramint III

1 mile

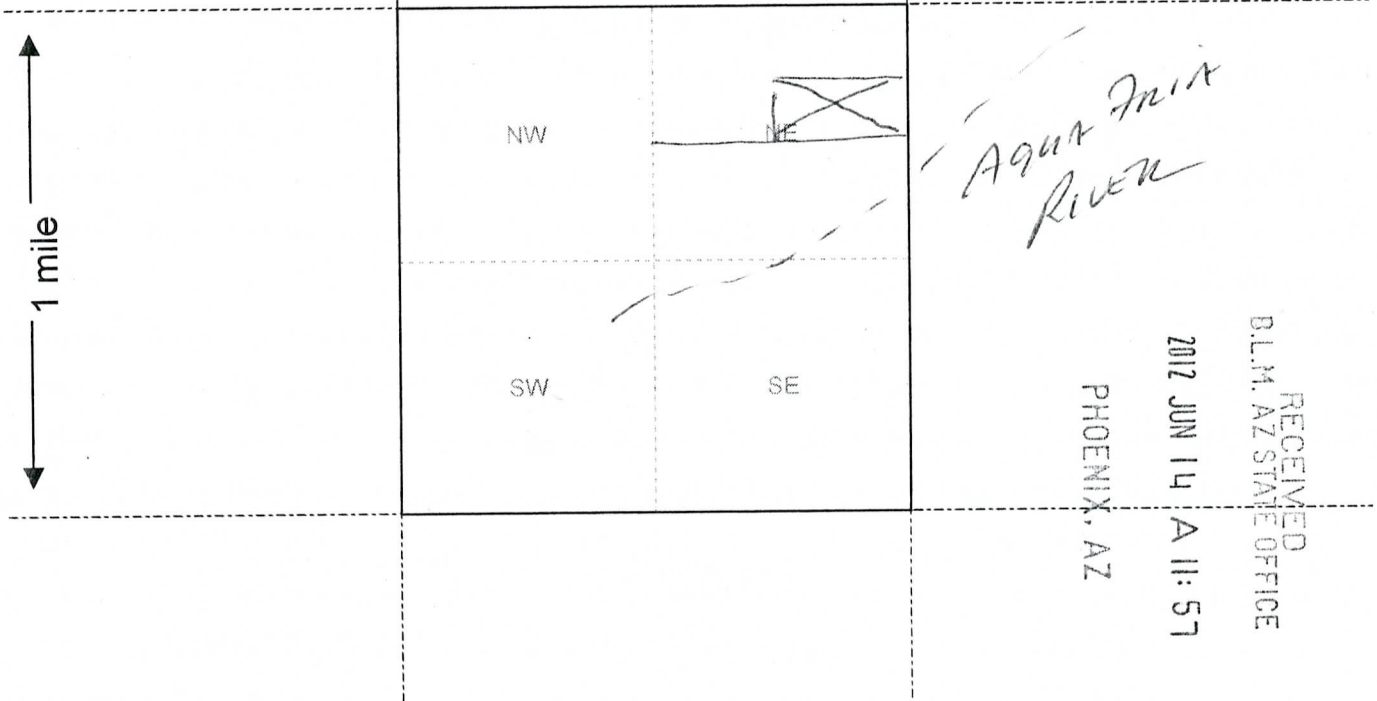

Agua Fria River

RECEIVED
D.L.M. AZ STATE OFFICE

2012 JUN 14 A 11:57

PHOENIX, AZ

AMC416257

Scale : 1" = 2000 feet



- The above map depicts the *Paramint III* mining claim, which is located in Section (s) *31*, Township *8 N*, Range *2 E*, Gila and Salt River Base and Meridian, *Yavapai* County, Arizona.
- The type of corner and location monuments used are as follows: *Rock Piles, 2x4's and Pile, Painted White.*
- The bearings and distances in degrees and feet between claim corners are as depicted on the map.

Form MCF100a
Revised July 2005

DEPARTMENT OF INTERIOR
BUREAU OF LAND MANAGEMENT

Input Parameters for Geographic Report with Land

System Id = CR

Admin State = AZ

Geo State =

Casetype Begins With

Case Disp Txt = AUTHORIZED, CANCELLED, EXPIRED, PENDING, REJECTED, RELINQUISHED, VOID, WITHDRAWN

Mer Twp Rng = 14 0080N 0020E

Section = 031, 032, 999

Mtrs =

Commodity =

Commodity Txt =

Pending Org =

Pend Org Decode =

Total Rows Returned: 18

RUN TIME: 11:48 AM

UNITED STATES DEPARTMENT OF INTERIOR
BUREAU OF LAND MANAGEMENT
GEOGRAPHIC REPORT WITH LAND
Sorted by Serial Number

RUN DATE: 06/14/2012

Page 1 of 3

Serial Number: AZA 002936
Total Case Acres: 65,501.000

<u>Casetype</u>	<u>Case Disp</u>				<u>Sect</u>	<u>Sur Typ</u>	<u>Sur Num</u>	<u>Suff</u>	<u>Subdivision</u>	<u>Act Pend</u>
246100	AUTHORIZED	14	0080N	0020E	031	ALIQ			NE;	
					032	ALIQ			ALL;	

Serial Number: AZA 004393
Total Case Acres: 3.750

<u>Casetype</u>	<u>Case Disp</u>				<u>Sect</u>	<u>Sur Typ</u>	<u>Sur Num</u>	<u>Suff</u>	<u>Subdivision</u>	<u>Act Pend</u>
285002	AUTHORIZED	14	0080N	0020E	032	ALIQ			SWSE;	
						ALIQ			SWSW;	

Serial Number: AZA 013912
Total Case Acres: 20.149

<u>Casetype</u>	<u>Case Disp</u>				<u>Sect</u>	<u>Sur Typ</u>	<u>Sur Num</u>	<u>Suff</u>	<u>Subdivision</u>	<u>Act Pend</u>
286203	AUTHORIZED	14	0080N	0020E	032	ALIQ			E2;	

Serial Number: AZA 017148
Total Case Acres: 0.530

<u>Casetype</u>	<u>Case Disp</u>				<u>Sect</u>	<u>Sur Typ</u>	<u>Sur Num</u>	<u>Suff</u>	<u>Subdivision</u>	<u>Act Pend</u>
285003	AUTHORIZED	14	0080N	0020E	032	ALIQ			SWSW;	

Serial Number: AZA 018930
Total Case Acres: 21.820

<u>Casetype</u>	<u>Case Disp</u>				<u>Sect</u>	<u>Sur Typ</u>	<u>Sur Num</u>	<u>Suff</u>	<u>Subdivision</u>	<u>Act Pend</u>
282201	AUTHORIZED	14	0080N	0020E	032	ALIQ			SW;	

RUN TIME: 11:48 AM

UNITED STATES DEPARTMENT OF INTERIOR
BUREAU OF LAND MANAGEMENT
GEOGRAPHIC REPORT WITH LAND
Sorted by Serial Number

RUN DATE: 06/14/2012
Page 2 of 3

Adm State: AZ

Serial Number: AZA 028895

Total Case Acres: 4.900

<u>Casetype</u>	<u>Case Disp</u>			<u>Sect</u>	<u>Sur Typ</u>	<u>Sur Num</u>	<u>Suff</u>	<u>Subdivision</u>	<u>Act Pend</u>
380913	EXPIRED	14	0080N	0020E	032	FF	1	PORTION OF E2;	

Serial Number: AZA 029176

Total Case Acres: 1.000

<u>Casetype</u>	<u>Case Disp</u>			<u>Sect</u>	<u>Sur Typ</u>	<u>Sur Num</u>	<u>Suff</u>	<u>Subdivision</u>	<u>Act Pend</u>
293200	EXPIRED	14	0080N	0020E	032	FF	1	PORTION OF W2,SE;	

Serial Number: AZA 032706

Total Case Acres: 6.500

<u>Casetype</u>	<u>Case Disp</u>			<u>Sect</u>	<u>Sur Typ</u>	<u>Sur Num</u>	<u>Suff</u>	<u>Subdivision</u>	<u>Act Pend</u>
281001	AUTHORIZED	14	0080N	0020E	032	ALIQ		NW,S2;	

Serial Number: AZA 032842

Total Case Acres: 50.000

<u>Casetype</u>	<u>Case Disp</u>			<u>Sect</u>	<u>Sur Typ</u>	<u>Sur Num</u>	<u>Suff</u>	<u>Subdivision</u>	<u>Act Pend</u>
361113	AUTHORIZED	14	0080N	0020E	032	FF		PART SWSE;	

Serial Number: AZA 034785

Total Case Acres: 1.000

<u>Casetype</u>	<u>Case Disp</u>			<u>Sect</u>	<u>Sur Typ</u>	<u>Sur Num</u>	<u>Suff</u>	<u>Subdivision</u>	<u>Act Pend</u>
293200	PENDING	14	0080N	0020E	031	FF		PORTION OF;	
				032	FF			PORTION OF;	

RUN TIME: 11:48 AM

UNITED STATES DEPARTMENT OF INTERIOR
BUREAU OF LAND MANAGEMENT
GEOGRAPHIC REPORT WITH LAND
Sorted by Serial Number

RUN DATE: 06/14/2012

Page 3 of 3

Adm State: AZ

Serial Number: AZA 035182

Total Case Acres: 4.000

<u>Casetype</u>	<u>Case Disp</u>				<u>Sect</u>	<u>Sur Typ</u>	<u>Sur Num</u>	<u>Suff</u>	<u>Subdivision</u>	<u>Act Pend</u>
360213	AUTHORIZED	14	0080N	0020E	032	FF			SESW(PART),SWSE(PART);	

Serial Number: AZA 035484

Total Case Acres: 50.000

<u>Casetype</u>	<u>Case Disp</u>				<u>Sect</u>	<u>Sur Typ</u>	<u>Sur Num</u>	<u>Suff</u>	<u>Subdivision</u>	<u>Act Pend</u>
361113	PENDING	14	0080N	0020E	032	FF			SWSE(PART);	

Serial Number: AZA 035905

Total Case Acres: 0.120

<u>Casetype</u>	<u>Case Disp</u>				<u>Sect</u>	<u>Sur Typ</u>	<u>Sur Num</u>	<u>Suff</u>	<u>Subdivision</u>	<u>Act Pend</u>
285003	PENDING	14	0080N	0020E	032	ALIQ ALIQ			SWSE; SWSW;	

Serial Number: AZAR 0018941

Total Case Acres: 1.700

<u>Casetype</u>	<u>Case Disp</u>				<u>Sect</u>	<u>Sur Typ</u>	<u>Sur Num</u>	<u>Suff</u>	<u>Subdivision</u>	<u>Act Pend</u>
286202	AUTHORIZED	14	0080N	0020E	032	ALIQ			S2SW;	

